OLYMPIC LEADER

VOL. 28 NO. 10 | PORT ANGELES, WASHINGTON, FRIDAY MARCH 8 1912 | $1.00 THE YEAR

The Phelps Dry Goods and Millinery Co.

have their new

Spring Hats, Suits and Coats

on display

Also One Piece Dresses and Fancy Waists of all kinds.

All are cordially invited to call and see the largest and most up to date stock ever brot to the city.

We are carrying a special line of French Pattern Hats which are sure to please everyone.

The popular Palmer Suits are guaranteed to give satisfaction.

The Phelps Dry Goods Co.

The Leader Department Store

Spring and Summer Goods

Just in and at Reasonable Prices

FLAXONS

Plain, checked, striped, and figured. Priced 20c, 22½c, 25c, 30c, and 35c per yard.

WOOL CHALLIES

in Persian patterns as well as striped with figures and beautiful shades. Priced 40c per yard.

FANCY FOULARDS

in colors, 50c per yard, for afternoon and evening dresses.

LAWNS

in white and colors. all extra choice. Priced 10c, 12½, 15c, 17½c, and up to 35c per yard.

ROYAL WORCESTER CORSETS

The kind that fits best and best quality for your money. Priced 1.00, 1.25, 1.50, 2.00 and 2.50. Bon Ton Corsets at 3.00.

NEW LINENS

Tan and white. Priced 22½c, 25c, 30c, 50c, 85c, 1.00 per yard.

GINGHAMS

Percales and many other good things for you to pick from.

Ladies' Shoes

$2.75 - $3.50 kinds on sale for

$2.25

THE LEADER DEPARTMENT STORE

COMMISSIONERS LET BRIDGE CONTRACT.

P. J. Wood Will Build Bridge for $7,277, and Dave Govan the Road for Approx. $3,100.

The county commissioners on Wednesday awarded the contract for the Ennis creek bridge to P. J. Woods of this city at $7,277. The bridge is to be 89 feet high in three bents, and 600 feet in length. With the bridge under the state law it is necessary to build at least one mile of road and accordingly an additional contract was let to D. Govan for some 4500 feet of road from the east city limits to vicinity of Lee's creek, partially along the old right of way, at $2,139, and 75c per yard extra for the necessary gravel. Any extras found necessary will have to be approved by the Commissioners and the State Highway Commission. Other bids were submitted: for the bridge, Morse and Land, $7,752; for the road, of Hahn and Grierson, $3,760. The successful bidders have 100 days to complete the work and will begin as soon as contract is signed up. To obviate delay, the protests of citizens of this vicinity were withdrawn after the board made a special trip to look over the ground, though a claim for damages for right-of-way has been filed.

The board laid over the matter of granting an additional liquor license at Sequim to Johnson and Garvin until next meeting, upon the request of Judge Cochran representing the protestants, who will be heard at 2 p. m. Monday, April 1st. Judge G. V. Smith appeared for the petitioners for the license, and made quite a temperance talk, holding that technically in the face of the overwhelming vote against a saloon at Sequim the commissioners had no right to grant any license at all. But, he added, if the board is going to ignore the expressed wish of the people by granting one license, they are duty bound to grant any additional licence, that a monopoly shall not exist.

Partial Prize List For Rose Carnival

The joint committee of the Commercial Club and Ladies Auxiliary met Tuesday night and agreed upon prizes to be given for at least the following exhibits at the Rose Carnival to be held in this city July 3rd and 4th, under the direction of the ladies. The list is subject to modication by additions or changes in prizes as the general committee in charge may later find necessary or desirable:

For best bouquet of each of the following roses, $2 for first and $1 for 2nd prizes: White and pink LaFrance, Caroline Testout, White American Beauty, Madam Alfred Carriere, Papa-Gontier, Gen. Jacqueminot, Kaiserine Augusta Victoria, Wm. Allen Richardson, Virginia Cox, Hermosa. This list will probably be increased.

The big prizes will be given for the best collection of roses in white, pink, yellow and red, any variety, three prizes, $5, $3 and $2, making $10 dollars for each color or $40 for the four.

Best bouquet of roses, any variety, two prizes, $3 and $2.

Best bouquet, old-fashioned flowers, two prizes $3 and $2.

Greatest variety of roses from any one yard, one prize.

Finest variety, sweet peas, $1; Bouquet of largest sweet peas, $1.

Display of largest pansies, $1; Display of greatest variety of pansies $1.

Nasturtiums, Greatest variety on display, $1.

To the schools of the city special prizes are offered: $5 to the room exhibiting the best collection of roses and $5 to the room exhibiting the best collection of other flowers.

Other prizes will be added to the list for various displays, prominent among which will be the best decorated automobile.

Go to Morey's for your black smithing; they do it right.

FATAL ACCIDENT AT ELWHA POWER PLANT

Breaking of Guy Cable on One of the Big Derricks Sends Two Into Eternity, Wounding a Third--Others Narrowly Escape

A most serious accident occurred at the power plant at the Elwha Sunday, which cost two lives and very nearly ended a third, several others missing death by a margin. As a result the dead bodies of Walter ("Shorty") Ritchter and John Berg of the Southeast Port Crescent district are somewhere in the waters of the Elwha and E. B. Webster of the Olympic-Leader is laid up at his home with a severe cut seven inches long over his eye.

The accident occurred shortly after one o'clock. While the great derrick which stands at the west end of the dam was in use loading a scow on the lake above the dam with gravel from the upper west bank, and just as thirty-five sacks of sand and gravel were about to be placed on the scow, the main guy cable supporting the derrick parted, and as the strain was thrown on the other cables, each parted, the derrick toppling over into the river, where it rested leaning up against the dam.

Just before the accident, Webster, wife and son, and Engineer Fitts of the Power Co., stepped down to the edge of the canyon, standing alongside Berg and Ritchter, and watching the men working on the scow below. They had turned and walked some fifty feet up the hill, intending to accompany Mr. Fitts to the power house, when came the first sharp report of the derrick breaking loose. One glance back at the toppling timber, its top a hundred feet overhead, and they started to run. Just then the flying cables were seen and they had not taken more than a step or two when Webster, a few feet to the rear of his wife and Mr. Fitts, was struck by a cable, and Berg and Ritchter were swept over the edge. Had the Websters not left the edge a moment before they, too, would have been swept in; and a little later others, for there were a number of visitors about, would doubtless have been gathered on the point. As it was, there were a number of narrow escapes from the flying cables. Mrs. Webster, hearing a cry, turned back and saw Webster lying on the ground, she hastaly assisted him to his feet before others knew he was hurt.

Webster was taken to the office where his wound was dressed by Dr. McGillivray. He has since been resting comfortably, but owing to the loss of blood during the time that elapsed before the doctor could reach the canyon, he is very weak and will be laid up for some days. He was brought home in the company's auto, standing the trip very well.

Tho dynamite was repeatedly exploded in the river and every effort has been made, the bodies of Richter and Berg have not been recovered.

Walter Ritchter was about 30 years of age and has been a resident of the Mt. Pleasant section for several years past. He is half brother to Mrs. William Reis of the Globe hotel. Two years ago he was united in marraige to Miss Freida Larsen of Freshwater, where he has since resided. He was a hard working boy and a good husband.

John Berg has been a resident of Port Crescent for the past twenty years, during the most of which time he has been employed by the Earles logging company, serving as watchman at the new camp near the power plant at the time of his death. He was about 55 years of age and leaves a wife and family in Norway.

The accident was wholly unxpected, the derrick being believed to be absolutely safe. In a few days its further use would have been done away with, through completion of the work in its vicinity.

Local Elks Meet With District Deputy.

The special session held last Friday evening was a notable event. the occasion being the official visit of Hon. Charles O Bates, District Department Grand E. R. The attendance was the high record for the year, also the number of candidates, being ten in number, ranging in age from twenty-two to seventy-two. The address by the District Deputy was forcible and inspiring, making the members feel proud of their Order and Lodge. Naval Lodge is the only one in the U. S. having a distinctive name besides a number. The social session was a success. The boys did not go home till morning.

Don't overlook those cream wafers at Eckleys.

Bill to Sell Government Blocks Passes House.

A telegram from Congressman Warburton to J. Lloyd Aldwell of this city, dated Monday, says:

The House passed today bill providing for the opening of the blocks in Port Angeles, with slight amendment, which will be entirely satisfactory to the Senate. Am very much pleased to get this measure through the House for your city.

Sub-Station Work May Delay Coming of Power

The city council adjourned Tuesday night of last week until Wednesday at 4 p. m. to meet with the representatives of the Chase Construction Co., and the competing firm claiming to be the lowest bidder for the construction of an electrical station out near the boulevard on Cherry street. The council recently awarded the contract to the Chase people who have not yet signed up, and protest was made with the result that contesting parties are expected to get together at Wednesday's meeting. The construction of this station and the installation of the transformers will probably hold up the power company supplying Elwha juice into the city.

IMPORTANT NAVAL BASE RECOGNIZED.

Large Fleet of Vessels from Mare Island to Be Brought to the Puget Sound Station.

Many fine warships will go into reserve fleets by orders issued March 1st by the Navy department, says a Washington dispatch to the P.-I.

Plans to put the Pacific fleet in reserve and station it at the Bremerton navy yards, Puget Sound, making this the most important naval base in the United States, were announced.

The orders issued will bring a fleet of about twenty cruisers to the Bremerton yard and keep from 5,000 to 6,000 enlisted men and officers at this port. The fleet will be ready to go to sea on a few hours' notice.

Under the new arrangement all ships now in reserve at the Mare Island navy yard and in condition to go to sea, will be brought to the Bremerton navy yard. The ships about to be brought north are the cruisers Denver and Cleveland and the torpedo boats Fox and Davis.

United States Cruiser West Virginia, flagship of the second division of the Pacific fleet, is also ordered from Honolulu to Bremerton on March 15th and will go in reserve there.

The cruiser Pennsylvania has been in reserve at Bremerton since last summer and will remain indefinitely, although her repairs are practically completed. The cruiser Colorado, also at Honolulu, is expected to be ordered back to this yard to go in to reserve.

The announcement means that the Puget Sound navy yard will get the cruisers California, South Dakota, and Maryland, whose home port is now the Mare Island navy yard, when these ships are ordered placed in reserve.

Admiral Alfred Reynolds will take command of the Pacific reserve fleet at Puget sound on March 15th.

The Atlantic reserve fleet will be organized about May 1st at Philadelphia under the command of Rear Admiral Austin McKnight.

The formation of reserve fleets into which vessels not in active service or undergoing repairs will be placed for months, is a distinct advantage in navy policy, for while these fleets will have reduced crews they can be sent to sea on short notice.

Each ship will make short cruises, during which steaming trials and target practice will be held. The regulations are so comprehensive as to prevent the deterioation to which ships are subject when out of commission.

New Cemetery Road is Recommended.

Little but routine business was transacted at the city council meeting Tuesday evening.

The special committee appointed to investigate the matter, recommended that a road to the cemetery constructed from C and 16th street thence west on 16th to I street, thence across corner of city park to 18th street, thence on 18th street to cemetery. Engineer ordered to report as to cost of above.

First street from Lincoln to Oak and Laurel street from First to Front ordered graded and rounded up.

At the special meeting of the Council to consider the matter, the Chase Engineering Co. was instructed to proceed with erection of the city's sub-station, and to give bond protecting city against any loss or damage from Standard Engineering Co.

Dr. Hyde has a new auto, a Ford runabout.

THE

OLYMPIC = LEADER

Entered as Second-class Matter in the Post Office at Port Angeles, Wash.

Largest Circulation in Port Angeles and in Clallam County.

Official Paper

$1 per year; 50c six months

Published Fridays by The Webster Publishing Company.

FRIDAY, MARCH 8, 1912

Living may be very high, but there are very few who seem to want to quit it.

The Commercial Club at Puyallup has taken up the question of the beginning of a general cleaning up of all vacant lots within the business section of the city.

An English newspaper is asking its readers to vote on the question of the twenty greatest living men of today. Roosevelt's name appears on nearly every list, but his is the only American name that appears.

Samuel Lewis Shank, mayor of Indianapolis, Ind., is a candidate for the republican nomination for governor and if he is successful the plain potato, or old fashioned Irish "spud," may become the state campaign emblem of his party. He pledges that if elected he will strive to do away with the middleman and sell food to consumers at nearly cost.

The supreme court of the United States has handed down a decision in a delinquent tax foreclosure case from North Yakima that sets at rest the tax laws of Washington and makes tax titles good. The amount involved was $65,000 worth of real estate which was foreclosed on for the sum of $152.10. The suit went through the United States circuit court of North Yakima and the U. S. circuit court of appeals of San Francisco, and up to the U. S. supreme court.—Quilcene Megaphone.

The President has named Chancellor Mahlon Pitney, of New Jersey, to be associate justice of the supreme bench. When Chancellor Pitney shall have been affirmed by the senate and takes his place on the supreme court bench President Taft will have had the extraordinary experience of having constituted a majority of the highest tribunal in the land—the bench on which it had been his most exalted aim to serve as chief. No other president, save Washington, had this extraordinary experience.

And now a gigantic plot on the part of foreign steamship companies to prevent free and competitive use of the Panama canal is laid bare by Secretary Nagel of the department of commerce and labor. It is claimed that after three years quiet and systematic effort the parties to this trade conspiracy have secured control of every harbor on both costs of South and Central America and Mexico. Still there are those who do not believe in free tolls for American ships.

Speaking at Sedro Woolley before a meeting of farmers and others interested in fruit growing, Senator Paulhamus of Puyallup in comparing the culture of berries in the East and in the West, said: "An eastern yield of 375 cases of 24 quarts each is considered good, while in the Sound country a yield of 375 cases is considered a partial failure, 500 cases being common, and many fields producing 800 cases. And the western berry both fresh and canned, being a much firmer fruit than that grown in the east, commands a better market."

Under the caption of "Roosevelt a Candidate," the Skagit County Courier, among other things says: "Aside from the question of who will make the best president, Taft or Roosevelt, there is little doubt that Roosevelt would make the most popular candidate and stand the best chance to win in November. In fact his great majority in his former campaign was made up of Democratic votes, and the Democratic party will have to make no mistake in its nomination this time."

The situation in Mexico is daily growing worse and everything looks as though another revolution was ready as soon as a competent leader can be found. The United States army has been again ordered to the border, not for intervention but simply as a matter of precaution, and President Taft, by proclamation, has warned citizens of this country in Mexico of their great personal danger and has advised that they place their property interests in charge of the nearest legation, and flee the country until the present crisis is over. Mexico is the richest country in natural resources to be found on the continent, but without a stable government, these advantages cannot be utilized. The United States has a great interest in the country and its government on account of the tremendous amount of American capital invested in Mexican mines, railroads and other business interests.

The department at Washington has issued some figures that illustrates to a large extent one of the causes of the high cost of living. There has been a general decrease of cattle, sheep and swine. The decrease in cattle is about six per cent, which is very large. The decrease of other animals is not so large but large enough to cause some alarm. All of this is in the face of an increasing population and this country consumes double the quantity of meat per capita of any of the European countries. If the American farmer does not get busy and produce more live stock the time is not far distant when meat on the table will become a luxury instead of a daily diet. The amount wasted in the kitchen is something enormous and the loss from poor cooking is very great. A French family would live well on the waste of an ordinary American family and the total waste of this country would feed a considerable population.

Bellingham, Feb. 26th.—Norman Cruikshank, outfielder of the Seattle team, has been engaged to coach the Bellingham High nine, according to a statement made today by Superintendant of Schools Elmer Cave, and within a few days will arrive in the city for the purpose of taking an inventory of the material out of which it is said he proposes to construct a championship high school team.

Coach Cruikshank has already promulgated strict training rules, and among other things has said that the first man caught using tobacco will go to the bench for good.

Bellingham is determined to win again the laurels which were hers in 1908, when she won the state championship from Seattle.

Funeral at Vancouver of Dr. McKechnie

McKechnie—The funeral of the late Dr. M. E. A. McKechnie of Seattle took place yesterday, interment being in Mountain View cemetery. The deceased was born in Bristol, Que., in 1862, and was a son of the late Archibald McKechnie. At one time he was on the staff of the Seattle Post-Intelligencer, and after graduated as goldmedallist from the Louisville, Ky., Medical college, after which he practiced medicine in Seattle. For some years he occupied the position as health officer in that city. He is survived by five brothers and three sisters, of whom Mrs. S. Sweet, 1537 Nelson Street, Miss Grace McKechnie of Seattle, and Mr. McKechnie of Port Angeles, Wash., attended the funeral.—Daily Province, Vancouver, B. C.

An order of young apple and pear trees, recently purchased from the Carter Nursery, costing $7.50, will be sold for $5.00. Garfield Davis.

Poultry wire for chicken fences and light fences of all kinds at extremely low prices. Christophersen & Leland.

FOR SALE.

Several thoroughbred Orpington roosters. Cash, or exchange for other fowls. Enquire phone 96, or J.J.MacKechnie, 8th and Lincoln Sts.

Mrs. M. E. Troy

Instructions in China Decorations and Water Colors and Oil.
Conventional and Naturalistic work a specialty

Orders Executed

Front St. near Johnson & Bork

Local W. C. T. U. Column

Edited by the Local Union.

The National Convention will be held in Portland, October 19th to 26th.

The state convention will be held in Burlington, Skagit Co., Sept. 27th-Oct. 2nd.

Will a woman vote for an institution that is not a fit place for her children to enter?

Water is the strongest drink: lions and horses use it and Samson never drank anything else.

Every city that has saloons is officially in the liquor business. The city furnishes the patrons and takes the license money as its share of the profits.

How about the minors of Port Angeles? Are any cigarettes being bought or given to the youth of our city? Boys and even parents 25years ago did not understand the evil effects on the brain and system, but now there is no excuse, they not only have the Scientific Temperance Instruction but they have the law as well.

Hon. L. S. Coffin, of Fort Dodge, one of the Prohibition leaders of the state, delivered an address before the students and faculty of Lenox College here. Mr. Coffins' address was remarkable. This college organized the first W.C. T. U. and Y. M. C. A. in Iowa more than fifty years ago.—Hopington, Iowa, Herald.

Thursday afternoon, February 28th, the W. C. T. U. gave a reception in honor of Mrs Mary E. Turner at the home of Mrs. Minnie Fuller. Sherbert and cake was served; a china bread plate and cake plate were presented in behalf of the Union, showing the love and appreciation of so faithful a member during her short stay among us. She left for Seattle Friday evening.

The regular meeting of the W. C. T. U. was held at the home of Mrs. Martha Smith 13th and Lincoln. The president gave a lengthy report of the State Official Board Meeting and the State Executive which convened at W. C. T. U. Headquarters. 485 Arcade Bldg., Seattle, Wash., February 22nd and 23rd.

Funds are being solicited throughout Western Washington to build a new White Shield Home at Tacoma. The present home has been maintained by the W. C. T. U. and friends for the past 20 years. It has been the means of giving care and relief to hundreds of unfortunate girls who have been betrayed and left helpless in strange big cities like Seattle and Tacoma. Here we realize what a double standard of morals does for our fair state.

A petition to Congress asking for an appropriation of $250,000 to carry on the investigations of the White Slave Traffic was endorsed by the State Executive. An investigator or detective who has been employed for the past five years by the U. S. Department of Justice, was granted a hearing and made a brief report of investigations made in Seattle, Chicago, New York, etc. He reported 500 white slaves in Seattle today, not speaking of houses of prostitution and the red light district. Seattle is being flooded during the heated campaign for mayor with leaflets: Whose Daughter? Where? and Turn on the Light.

Poundmaster Wanted.

Wanted a competent man to act in capacity of City Poundmaster.
Apply to GARFIELD DAVIS,
City Marshal.

Chapel in a Bell.

The largest bell in the world is the great bell of Moscow, being nineteen feet high, measures sixty feet around the rim and weighs 198 tons. Cast in 1653, it was cracked before it left the foundry and consequently was never hung. It was mounted upon a granite base in 1837 and converted into a little chapel, the broken part forming the doorway. The bell is composed of gold, silver and copper and is valuel at $150,000.

A pint of Sealshipt contains more Oysters than the ordinary quart can and costs less. 50c per pint solid meats, enough for an ordinary family City Fish Market.

MISS MAVERICK

By ALAN R. TEWKESBURY

When gold was discovered in the Elkhorn region I went to Spotswood, which was situated in the center of the mines, and opened a bank The country round about was pretty lawless, but Spotswood was, for a mining town, a very respectable place. There was a church, a real court of law, and but few citizens went armed. I found it difficult to get clerks, for the young men who came there from civilized localities preferred to engage in mining to working on a salary.

One day a comely young woman about twenty-seven years old came into the bank and asked for a position. She said that she had graduated at a business college in the east, where she had got a few ideas about the banking business. I engaged her at once and was glad to get her. She took right hold and seemed to learn the methods by intuition. Very soon she was valuable on the books and as a paying or receiving teller, though it was difficult to get her to occupy the windows. Why I never could tell.

My wife used to come into the bank occasionally, and the first time she saw Miss Maverick, my woman of all work, she took a great dislike to her Women are apt to be jealous of any other woman, especially if good looking, that their husbands are thrown into close relations with. Therefore I paid no attention to my wife's dislike. I have made it a rule of my business life to keep personal control of the funds committed to my care. There was no necessity for making any new ones pertaining to my clerk, for my system did not admit of her ever getting away with a cent. From the moment the vaults were opened and the cash brought out till it was locked up again I was in the bank and where I could oversee every part of it.

I asked my wife why she distrusted Miss Maverick, and she said that every time the two came near each other my wife felt a repulsion that was almost painful. Without a better reason than this I refused to harbor any suspicion against my clerk.

"Send her away," said my wife.

"Are you jealous of her? If you are you must subdue your jealousy, for Miss Maverick of all my employees is the most valuable."

"Very well; you'll see."

"See what?"

"That I'm right."

Nothing more was said about the matter, and I bore myself so discreetly that I believed my wife had concluded after all there was no danger of my running away with her rival. Business was increasing all the while, for the mines were taking out a great deal of gold, and I was engaged all day and often at night.

One day at noon, when all the clerks except myself and Miss Maverick had gone to dinner, I was sitting on my perch in the bank, resting and scanning a newspaper. Miss Maverick was at her desk working. Suddenly the stillness was broken by a click. To persons living on the frontier a click means a great deal. It certainly did to me, sitting as I was in a bank with no protection except a woman With a start I looked up, and through the receiving teller's window I saw a man covering me with a revolver

"Just sit quietly where you are and you won't get hurt," he said "Nan, proceed."

The last two words were spoken to Miss Maverick, who arose from her seat and, taking a satchel from the drawer of her desk, went into the paying teller's cage and scraped the funds there into the bag; then, going to the receiver's cage, she did the same thing.

I wondered why I was not ordered to put up my hands, but it was plain that Miss Maverick had taken care of any weapons I had been used to keeping handy. Indeed, from the first it was plain to me that she had applied for work in order to advise a pal as to the easiest way to rob the bank. When she had filled her satchel, turning to me, she said: "The next time a woman tells you anything she is sure of without a reason believe her. If she gives a reason you may know that she is wrong. Good morning!"

She walked out of the inclosure and disappeared. The man said to me: "Stay where you are for ten minutes. A confederate of mine has a bead on you and will kill you if you move or give an alarm." Then he turned and went out.

I didn't believe the story about the confederate watching me, so the moment he was out of sight I sprang from my seat. At the moment I heard a shot outside. Running out, there was the man who had robbed me lying on the sidewalk with a bullet in him. Miss Maverick was bending over him, weeping. A posse came from different points, where they had been watching, and gathered about the robber.

It turned out that my wife, since she could not influence me, had given the sheriff her suspicions of my clerk. The latter had been shadowed, and it was learned that she was the wife of the most notorious desperado in that region. A note arranging the details of the robbery had been opened and passed on without the parties knowing their secret was out.

"What made you suspect the woman?" I asked my wife

"Her nose is crooked."

This is the only reason I got, and she seemed to consider it quite sufficient.

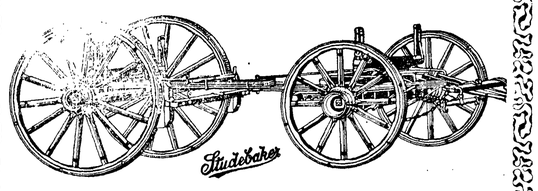

Studebaker Wagons, the Best

Spike tooth and Spring tooth Harrows, Disc Harrows.

Rock Island and J. I. Case Plows

C. C. Morse Acclimated California Seeds are Unequaled.

Everything in Garden Tools.

R. D. Willson Hardware Co.

When Puzzled what to Eat

just call on E. E. Hopkins. He will help you settle the problem by showing you a complete line of the best and most sanitary stock of groceries to be had. Fresh fruits, dried fruits, canned fruits of all kinds, also cream cheese, olives, pickles and dainties of all kinds.

E. E. HOPKINS = = Phone 33

Why buy Clothes made up six months ago? Why select a Suit from a small local stock?

Some day you will wear clothes tailored to order by

Ed. V. Price & Co. Why not now?

Chas. A. and Wm. Filion

Sole representatives in Clallam county of the largest tailors in the world of GOOD made-to-order clothes.

Phones, Shop 241 Res. 132

AUGUST SWANSON

Blacksmith Shop

Agricultural Implements, Wagons, Buggies, Vehicles
Blacksmithing, Horse Shoeing and General Repairing

JAMES R. GALLAGHER'S TRANSFER

—: PHONE 24 :—

LIVERY, FEED, SALE STABLES

Lincoln Street Wharf, Port Angeles

Commercial Baggage a Specialty. Cab Service at All Hours
Piano Moving. Heavy Hauling.

Horses for Sale on Hand Now.

Filion Mill and Lumber Co.

Manufacturers of and dealers in Rough and Dressed Lumber, Lath, Shiplap, Rustic Siding, Plain and Fancy Casing, Etc.

The Best Cedar Shingles Made.

Office and Mill on Lincoln Heights.

ST. PATRICK

Copyright by American Press Association, 1912.

The following composition is an epitomized metrical translation of an ancient story of the days of the Irish saint. The story, extant in a Gaelic manuscript of great antiquity, was generally accepted as a true account of an event which happened in the life of St. Patrick.

SOON after the dawn of a summer day,
Ere the rising sun had illumed his way,
St. Patrick went from the hall of the king
To the Crochan's slopes and the Clebach spring.
As his brethren and he, to rest and pray,
By the spring sat down, from a wooded way
There approached two maidens of beauty rare—
Fidelon, the winsome, and Ethne, the fair.

THEIR father, Loeguire, reigned in regal state
In Tara's halls, where the saint of late
Had preached and baptized, and his daughters came
To confer with the man of saintly fame;
For, sorely perplexed by what he had said,
For light and guidance they earnestly prayed,
But as sunny beams fell across their path
With terror they thought of the sun god's wrath.

BAPTIZED by the saint in the holy names,
The Druid's belief still their minds inflames,
And they wanted proof that the Christian's creed
Was true and supplied the soul's ev'ry need.
St. Patrick, benignant, with modest air,
Inquired how it fared with the royal pair,
And they answered that doubts their minds possessed;
That to live was pain while by fears oppressed.

"SHOW us the God you would have us receive,"
The sisters exclaimed, "and we will believe
That the triune God is the God supreme—
That your faith is not a fatuous dream."
St. Patrick replied, "With your parting breath
And after you pass the valley of death
You will have your wish, but the face divine
May appear in the eucharist bread and wine."

"WE want to believe and the One divine
Would see though we cross the dividing line
'Twixt the life that is and the life to be,
Where from earth and its doubts our souls are free."
And the sisters, after the eucharist,
Had their prayers granted, had what they wisht,
For they passed away in rapturous dreams
To the land where the triune Glory gleams.

Whistler Tamed a Russian.

When James MacNeill Whistler went to Venice to make those fourteen famous etchings of his he became so intoxicated with its beauty that he made seventy pastels first, leaving his etchings till the last few days. These pastels made a tremendous sensation. All the art world of Venice was carried away with enthusiasm excepting a Russian painter, who declared them tricks, betting a basketful of champagne he could paint six not to be distinguished from them. Mr. Whistler amiably gave some of his paper and six pastels, which were finally mixed up with those by the Russian and submitted to a jury which had seen none of them. Mr. Whistler's pastels were unmistakable, and the Russian lost. A few days later the two met on the Rialto, and Mr. Whistler laughed a little about the bet. The Russian was furious. "You forget, sir," he said, "that I'm a Russian, and if you scratch one you find a Tartar underneath." "Oh, no; you have it wrong," said Mr. Whistler; "you have it wrong! I scratched an artist and found an amateur."

Summons for Publication.

In the Superior Court of the State of Washington for Clallam County.
Holt & Jeffery, Inc., plaintiff, vs. E F Gierin, and Mrs. E. F. Gierin, his wife, defendants.
The State of Washington to the said E F. Gierin, and Mrs. E. F. Gierin, his wife, defendants.

You and each of you are hereby summoned to appear within sixty days after the date of the first publication of this summons, to-wit: within sixty days after 2nd day of February, 1912, and defend the above entitled action in the above entitled court, and answer the complaint of the plaintiff and serve a copy of your answer upon the undersigned attorneys for the plaintiff at their office below stated; and in case of your failure so to do, judgment will be rendered against you according to the demand of the complaint which has been filed with the clerk of said court.

The object of this action is to secure judgment against the defendants for the sum of Eight Hundred and Sixty-five Dollars and 26-100 ($865.26) together with interest and costs including an attorney's fee of $150.00, and to foreclose a lien for said amount against certain real estate owned by defendants, to-wit: the northeast quarter and the northeast quarter of the southwest quarter of section seventeen, in township thirty, north of range three, west of Willamette Meridian, situated in Clallam county, State of Washington.

PRESTON & THORGRIMSON,
Attorneys for Plaintiff.
Post office address: 605 Lowman Building, Seattle, King County, Washington.
Date of first publication February 2nd, 1912.

SUMMONS

In the Superior Court of the State of Washington, for Clallam County.
C. C. Deiffenbach, Plaintiff, vs A. L. Jaffe and Jane Doe Jaffe, his wife, Defendants.
The State of Washington to the said A. L. Jaffe and Jane Doe Jaffe, his wife, Defendants:

You are hereby summoned to appear within sixty days after the date of the first publication of this summons, to-wit, within sixty days after the 2nd day of February, 1912, and defend the above entitled action in the above entitled court, and answer the complaint of the plaintiff, and serve a copy of your answer upon the undersigned attorneys for the plaintiff at their office below stated; and in case of your failure so to do, judgment will be rendered against you according to the demand of the complaint, which has been filed with the clerk of said court.

That the object of this action is to recover a judgment in the sum of Fifty Dollars ($50.00) and costs, and to subject to the payment of such judgment lots 7 and 8 of Elmer E. Day's Subdivision of lots 12 and 13 of Sec. 30, Twp. 30 N R. 9 W.W.M. in Clallam county, Washington, which real estate has been attached herein.

TRUMBULL & TRUMBULL,
Plaintiff's Attorneys.
P. O. Address: Aldwell Block, Port Angeles, Clallam County, Washington.

Hotel Tourist

SEATTLE, Occidental and Main

Near all Depots and Boat Landings

Convenient to all Stores and Amusement Places

Thoroughly modern. Telephones, hot and cold water in rooms.

Rates Reasonable

Service excellent at moderate prices.

Turkish Baths and Bakeoven Treatment in Hotel Basement, finest in the Northwest

CAMPBELL & SOLTAU
CIVIL ENGINEERS
Phone 208 Aldwell Block.

HALL & CO.
contractors of
Concrete & Cement Work
Phone 65 Port Angeles

MY NEW AUTO

By ROBERT MATHEWSON

I had just bought a new automobile—one of the new light make—for $1,050 and was trying it on the road. It was a very pretty machine to seat five people, the tonneau being of aluminium. It was rather early in the spring to ride for pleasure, for the roads were still execrable, but I stuck to the best of them and was delighted with the performance of my vehicle.

I was driving along, feeling very fine in my new toy, for the purchase of which I had been saving for a couple of years, when I overtook a young man and a young woman hurrying along, the man carrying a suit case, the woman holding up her skirts to keep them from the mud. The man, hearing an auto, looked back and, seeing me coming, stood in the middle of the road and motioned for me to stop. I pulled up, of course. He was fashionably dressed, as was the girl, who was as pretty as a peach.

"Beg pardon for stopping you, sir. Would you mind giving us a lift? We are anxious to catch a train on the C., L. and B. railroad. If you would take us over there you have no idea what a favor you would do us."

Now, the C., L. and B. railroad runs parallel with the road I was on and can only be reached by crossroads which I knew to be in bad condition. I had no mind to put my machine to such a test, so I told the gentleman that I was sorry, but I hadn't time to go so far, whereupon he took me into his confidence, telling me that he and the girl were a runaway couple. The girl's father was dead set on her marrying a broken down British nobleman three times her age and was to have taken her abroad the next day to be married, the old fellow being so infirm that he couldn't stand a journey to America.

I turned to look at the couple, and the girl gave me an appealing glance that won me.

"What station do you wish to reach?" I asked.

"Carrington."

"That's fifty miles."

"With this splendid machine you can do it in an hour; certainly in an hour and a half."

"Not on the roads I shall have to use."

The girl put her handkerchief to her eyes and began to cry. At the same time we heard the distant chug of an auto coming at full speed.

"We are lost!" she wailed.

"My friend," said the lover in a tremulous voice, "we are rich and able to pay you any price for the use of your auto. Name it."

I had no mind either to sell my auto or to take advantage of the necessities of a pair of lovers. "All right," I said; "I'll take you over, but not for pay. All the world loves a lover, and I'm a lover myself."

I let her out and on reaching the next road that led toward the railroad turned into it. Soon after this we heard the automobile behind us pass the road we had taken, but when it pulled up, returned and followed us we knew that it was after us. The man looked very nervous, and the girl was quite hysterical. For a matter of ten miles we were on a very fair road, then struck one not so good. I had distanced the pursuing father on the fair road, but had scarcely entered upon the inferior one when I heard an ominous chug-chug, indicating that he was not far in the rear. I put on full speed, but we began to bounce, and with every "thank you, ma'am," I winced. I had not intended to expose my auto to such a strain. I slowed up.

"For heaven's sake, go on!" cried the girl.

The noise behind sounding nearer I put on a little more speed. I heard the two whispering, then the man said to me, "Slow up for a moment." I did so, and to my surprise he jumped out with the suit case and took to the woods.

"Go on," said the girl.

Not understanding the strange proceeding I did not quite know what to do and sat thinking about it when I felt something cold at the back of my neck. Turning, I saw the girl poking a revolver at me.

"Move on mighty quick," she said in a man's voice.

There was nothing for it but to do her bidding. I knew now that I had been fooled by a pair of thieves, that one of them intended to take the swag away, while the other would force me to lead the pursuers on while his pal secured the plunder. It didn't make any difference how many ruts we went over, the girl I had behind me insisted on going faster and enforced her demands at the point of the pistol. I knew my beautiful new auto was getting frightfully damaged, but what could I do? It was a terrible ride over roads that got worse every mile. When we reached a point within half a mile of the station we broke down completely and ran against a telegraph pole, and I landed in a soft ditch. Getting up, I saw the girl limping for the station.

My machine was only good for the scrap heap, and when the pursuers came up and I told my story I got no sympathy. The man who took to the woods got away, and the one who continued on to the station caught a train before the pursuers came up.

I have no further use for eloping lovers.

The Scrap Book

A Malediction on Mathewson.

Soon after the baseball season opened last spring Christy Mathewson of the New York Giants received a letter from a gentleman in a small town reading after this fashion:

"Dear Sir—Will you kindly give me some advice right away? With the bases full and Hi Hecker, the demon batsman, at the bat, I contend that I ought to throw him my slow out drop. My manager insists that I ought to give him my high in up. This emergency is liable to arise at any moment and I would like to hear from you right away."

Mathewson forgot to answer, and three weeks later he received this letter from his correspondent:

"Sir—I asked you an important question like a gentleman, and I expected that you would answer it like a gentleman, but you did not do so, and what is the result? With three men on bases I threw Hi Hecker my high in up, and he knocked the ball over the fence. I hope the next time you face Joe Tinker he bats you out of the box."—Saturday Evening Post.

Life's Triumphs.

Each life has one grand day. The clouds may lie
Along the hills and storm winds fiercely blow,
The great red sunshine like a thing of woe
And death's sad skeleton stalk grimly by,
Yet none of these, no matter how they try,
Can shroud the perfect triumph we shall know
Or dim the glory that some star will show,
Set far away in depths of purple sky.
Sweet love may bring to us this day supreme,
Or it may thrill our souls through art or song
Or meet us where red battle surges foam;
Hope's stranded wrecks the barren coasts may gleam,
And weeks and months dash by a somber throng,
But some time, somewhere, it will surely come.

—T. S. Collier.

Just Had To.

John M. Thomas, president of Middlebury college, says that a year or two ago a certain town employed a trained superintendent, a college man who knew what a school ought to be, to exercise supervision over all the schools of that town. It was the first time some of those schools had ever been visited in an official capacity by a salaried administrative officer. In one school a little toddler was found studying percentage, learning it by heart.

"You should not teach him percentage," the superintendent said. "He does not know how to add and subtract."

"But I've got to," the teacher answered. "The front part of the 'rithmetic is torn out."

Fooled the Doctor.

"I remember one time," said a comedian, "when a medicine show came to our town, and father went to the performance. As you probably know, it used to be the custom of the medicine 'doctor' to try to make the audience think he was merely selling his medicine to advertise it. Such was the case the night my father attended the show. The 'doctor' when he began telling of the virtues of the cure-all declared that since he was merely advertising the medicine, he would positively sell but one bottle to a person. It would be impossible to buy more than one. That night my father reached home very much elated. He came into the sitting room and pulled a bottle of the medicine out of each side pocket of his coat.

"'I got ahead of the durned sinner!' he said.

"'What's that?' I asked.

"'Why, that feller said he wouldn't sell us more than one bottle apiece, but (here he shook his head and smiled) I fooled him. I got two.'

"'How did you do it?' I asked.

"'Why, durn him,' replied my father, 'I bought one. Then I went outside, took off my coat an' come back in an' bought another. The blamed chump never knowed me.'"

The French and English of It.

That fine artist, Legros, had always declined to learn English, but he took an inconsistent step, for he had himself naturalized as an Englishman. The incident gave occasion to one of his best replies, and, though an austere painter, he was a jovial wit. "Well, Legros, how do you feel?" asked a friend on the morrow of the naturalization. "Why, particularly happy," Legros answered. "Yesterday I had lost the battle of Waterloo and today I have won it."

A Surprise For the Weather Prophet.

A century and a half ago people used to depend upon the weather prognostications in Partridge's Almanac. One day Partridge himself put up at a country inn for dinner. The hostler advised him to stay the night, as it would certainly rain. "Nonsense!" said Partridge, and proceeded on his way. Soon a heavy shower fell, which so impressed the traveler that he instantly rode back to the inn and offered the hostler half a crown if he would tell him how he knew the rain was imminent.

"Well," replied the man, with a grin, pocketing the coin, "the truth is we have Partridge's Almanac here, and he's such a liar that whenever he promises a fine day we know it will be foul. Today is set down as fine."

The weather prophet, like many other weather prophets before and since, passed on discomfited.—Strand Magazine.

LODGE NOTICES

F. O. E.—Port Angeles, No. 483, F.O.E., meets every Saturday evening at Haning Hall. Visitors cordially invited.
A. H. House, W. P.
E. R. Gehrke, Sec.

B.P.O.E.—Naval Lodge No. 353, meets every Thursday evening at 8 o'clock at Elks Hall, opposite Office Hotel. Visitors cordially invited.
William B. Ritchie, Exalted Ruler.
Conrad Luppen, Secretary.

I.O.O.F—Clallam Lodge, No. 72, meets every Monday evening at I.O.O.F. hall
E. H. Finch, N. G.; W. B. Rogers, V. G.; C. E. Gordon, Rec. Sec.; J. E. Bigelow; Fin'l Sec.; E. A. Prickett, Treas.

Modern Woodmen — Port Angeles Camp No. 6043 meets second and Fourth Friday nights in Haning Hal Visiting neighbors always welcome.
C. E. Shields, Consul.
C. E. Taft, Clerk.

W. O. W.—Port Angeles Camp, No. 697, meets second and fourth Saturdays of each month in I.O.O.F. Hall.
E. P. Boyd, C. C.
R. A. Martin, Clerk

Rose Comb Rhode Island

Reds. Choice selected stock.
Eggs 1.50 per setting.
Rick wood and bark for sale also. Phone L 110.
E. B. FLEMING.

The Fitzgerald Market

Opposite Hotel Angeles.

The Old Reliable Market
Good meats, low prices, square dealing.
Your patronage solicited.

James Fitzgerald

Teacher of Voice

Sadie N. Robertson
Phone 179.

Angeles Steam Laundry

James Wooley, Prop.
Let us do your work. We do it right

Chas. F. Morey

Successor to Morey & Wright

Horse Shoeing and Wagon Repairing
Satisfaction Guaranteed.

Chinese Bazaar

Opposite Post Office

China, Silks, Curios, Boxes, Souvenirs,
Best Quality Teas and Rice,
Goods the Best,
Prices Right

WHEN IN SEATTLE
Stop At
HOTEL NORTHERN

best Rooms in City. Private Baths.
Hot and Cold Water. Phones.
$25,000 just expended in improvements.
Free Buss. Central Location.
Rates 75c and upward.

Proceedings Board of Commissioners

Tuesday, March 5th, 1912, at 9:00 A. M

The Board met pursuant to adjournment, all members being present.

Minutes of the previous meeting were read and approved.

The Engineer's reports of the survey of the Adam Reis Road and the H. J. Hart Road were received and filed.

The Engineer was ordered to make a survey of a road at Mt. Pleasant, known as the Boyd Road.

The time having arrived for the opening of bids for the Ennis Creek Improvement, and it appearing to the Board that protests against such improvemen. as contemplated would be made, the opening of the bids was laid over until Wednesday, March 5, inst., at 2 o'clock p. m., and the Board proceeded to hear said protests.

The Board examined the following claims and ordered warrants issued for same as follows:

On Current Expense Fund:

Jno. Hallahan, stamps.....$ 1 00
" " assessor's salary.....100 00
Emma Baar, clerk for assessor. ... 37 50
J. A Rainey, salary of cruiser... 65 00
E. B. Williamson, " " 91 00
Geo. W. Christy, " " 91 00
C D. Houghton, " " 91 00
Lafe Neeley, " " 58 50
Wm T. Iverson, " compassman 49 00
Albert Delaney, " " 49 00
C I. Frederick, " " 49 00
John C. Krueger, " " 35 00
Chas. Powell, " " 31 50
L. W. Curtis, " packer..... 42 00
E. M. Case, " " 27 00
L. E. Duval, " chief cruiser 150 00
Ray L. Haynes, " cruiser's clerk 87 50
A. D. Fernandes, hauling supplies for cruisers..... 2 65
Chas. Welker, moving supplies for cruisers..... 6 00
C. A. Laurens, magnifying glass for assessor..... 2 00
Clallam County Abstract Co., abstract for assessor.....590 00
Frank Sullivan, board of engineer 2 25
" " salary as deputy engineer.....115 00
F. Lehman, assisting engineer..... 12 25
P. T. Paulson, " " 7 50
P. B. Chambers, livery..... 24 00
K O. White, deputy clerk..... 16 25
Remington Typewriter Co., typewriter 65 00
J. R. Gallagher, sheriff's expenses 18 45
F. L. Thompson, deputy sheriff... 42 65
John B. Knapman, " " 7 00
Henry A. Poole, livery for sheriff.. 17 50
Manhattan Canning Co., launch for sheriff..... 30 00
Port Angeles Grocery Co., mdse for County Home..... 99 45
R. D. Willson Hdw. Co., supplies 10 70
Phelps Dry Goods Co., mdse for County Home..... 4 23
J. G. Garrison, meat for County Home..... 2 60
James Fitzgerald, meat for County Home 13 65
E A. Prickett, fish for county Home 1 50
W. H. Clegg, repair work..... 33 90
Ina M. McNutt, Supt's expenses. 4 25
Sarah Agnew, livery for Supt 40 50
O. B. Fleming, 8th Grade Examiner 23 00
R. A. Gilmore, 8th Grade Examiner 20 00
Thos Geisness, 8th Grade Examiner 20 00
Tribune Times Co., publications...134 50
Webster Publishing Co., supplies.. 13 25
Pioneer Binding & Printing Co., supplies 36 62
Yakima Bindery, supplies..... 5 90
Lowman & Hanford Co., supplies.. 6 50
Wm. B. Ritchie, Atty's expenses... 22 50
Ellen M. McCaffery, stenographer 30 25
H. D. Baker & Co., calculating machine.....241 88
Ben T. Smith, numbering machine 13 25
C. H. Van Brunt, repairs..... 15 15
W. J. Mathewson, supplies and drugs 24 40
C. E. McKinnis, professional services 32 00
Puget Sound Mills & Timber Co., mdse for paupers..... 10 00
E W. Merrill & Co., mdse for paupers 5 95
Postal Tel-Cable Co., telegrams and express..... 12 13
Western Union Tel. Co., telegrams 1 92
G. H. Turkington, registering vital statistics..... 21 85
City of Port Angeles, light service 9 70
Stephen Land, Horticultural Inspector 25 00
J. M. Davis, Justice of Peace fees.. 2 50
Vance Dibbs, witness fees..... 2 20
A. D. Willson, Coroner's fees..... 10 20

On Soldiers' Releif Fund:

E. W. Merrill & Co., relief of H Culver.....$10.00

On Game protection fund:

F Snow, protecting game ... 5.00

On road bridge district No. 2:

Joseph Pearson, supr. 28 00
John McDonald, labor..... 20 00
P B Chambers and team, labor 18 00
S L Williams, labor..... 2 50
T A Miller, labor 26 00
A G Draper, hay 18 00

On road and bridge district No. 3:

A Orset, labor 21 60

On road and bridge district No. 4:

A A Fletcher, labor $9 00
Harry Shank and team, labor.... 32 25
John Gunniss, labor 13 50
Oscar Klasell and team, labor.... 2 75
Jos. Marsh, labor..... 26 00
Henry Marshall, supr. 8 00
A W Chapin, labor..... 2 25
John Van Bossche, labor 6 00

The board laid over all claims upon road and bridge district No. 1 on account of lack of funds for payment of same.

The board granted relief to Mrs. Ahlers to the amount of $10 00, per month.

The board adjourned to meet on Wednesday, March 6, at 9:00 a. m.

Wednesday, March 6, 1912, at 9:00 a. m.

During the forenoon the board inspected the road from the city limits westward towards the Elwha river, meeting at their office at 1:30 p. m.

The protest of Ray L. Haynes against the contemplated action of the board in crossing lots 11 and 12 in block 4 of P. S. C. C. 1st addition to Port Angeles with the Ennis Creek Improvement, without first securing right of way, for same, was received and filed.

The time having arrived for the opening of bids for the Ennis Creek Improvement, the board proceeded to open same, there being four bids, as follows:

Upon bridge only:

Chas A Morse and S Land bid $7752.-92.

P. J. Wood, bid $7277.00.

Upon grading only:

Louis Hahn and A. W. Grierson bid $3760.00 with additional sum of 95 cents for each cubic yard of gravel placed on road:

David Govan bid $2139 00 with additional sum of 75 cents for each cubic yard of gravel placed on road.

Deeming the bids of P. J. Wood and David Govan the lowest and best bids received, the board awarded the contract for building the bridge to said P. J. Woods, and the contract for the grading to David Govan.

The matter of the application of Martin G Johnson and Archie Garvin for a saloon license at Sequim was laid over until April 1, 1912, at 2 o'clock p. m., Com Hansen voting "No"

The board adopted the following resolution:

"Whereas heretofore, on June 1, 1892 Clallam county has issued Road Bonds to the amount of $10,000.00, being numbered 1 to 10 inc., in denominations of $1,000 each, which said bonds are due on June 1, 1912, and

"Whereas, there is not now, nor will there be at the time said bonds are due sufficient funds on hand to pay same, therefore,

"Be It Resolved, that this board immediately proceed to refund said bonds, and the County Auditor is hereby authorized and instructed to call for bids for the purchase of all such refunding bonds, said call to be published in the official newspaper of Clallam County, and said bids to be opened on Tuesday the 2nd day of May, 1912, at 2 o'clock p. m."

E. W. Merrill of the Merrill Mill company having applied for the purchase of the cedar timber upon lots 1 to 20, blk 7; lots 1 to 20 blk 11; lots 1 to 20 blk 12; lots 1 to 20 blk 16; lots 11 to 20 blk 19, and lots 11, 12, 17, 18, 19 and 20 blk 20, all in the Minneapolis Syndicate addition to Port Angeles, and the board deeming it to the best interest of the county that said timber be placed for sale the County Treasurer was instructed to immediately advertise said timber to be sold at public sale a provided by law.

The board entered into contract with the Port Angeles General Hospital for the use of one bed in said hospital by County poor, for the term of one year from March 1st Inst., at the price of $37.50 per month, the Auditor being instructed to issue said warrant on the first Monday of each month.

The board rejected the claim of J. A. Hollstead for $209.00 as damages sustained by him on account of repairing a certain county road.

The board adjourned to meet on Thursday, March 7, at 9:00 a. m.

Thursday, March 7, 1912 at 9:00 a. m.

The board took up the matter of road district boundaries and made the following changes:

They fixed the west boundary of road and bridge district No. 2 as follows: Beginning at the intersection of the township line between ranges 10 and 11, with the meander line of the straits of Jaun de Fuca, thence south to the northeast corner of sec. 24, 30, 11; thence west on the section line to range line between ranges 11 and 12; thence south on said range line to the southern boundary line of the county:

The following territory was taken from road and bridge district No. 4 and added to district No. 3 All of sections 1 to 18 inc., in township 30 north, range 12 west.

Anders Nylund, Administrator of the Estate of Ernest Erickson, deceased, having applied to the board for the inssuance of a duplicate in place of warrant No. 28 issued upon road and bridge district No. 3 in the sum of $43.80, said warrant being dated Feb. 21, 1910; and said Nylund having filed his bond for same, the said bond was approved and the Auditor ordered to issue said duplicate warrant.

The board entered into contracts with P. J. Woods and David Govan and U. G. Critchfield for the Ennis Creek Improvement.

The Auditor was instructed to call for bids for the construction of a bridge across Siebert's creek on the Burlingame road, according to plans and specifications in the office of the county engineer.

It appearing to the board that J. S. Maxfield has encroached upon the county road in building a fence on Quillayute Prairie, the Auditor was instructed to notify said Maxfield to remove said fence from said road.

The board examined the following commissioners' claims and ordered the Auditor to issue warants for same upon the Current Expense fund:

K O Erickson, 3 days salary....$12.00
C Hansen, 3 days salary and mileage 12 20
Frederick Grzesell 3 days salary and mileage..... 16 00

Board adjourned to meet Monday the first day of April, 1912 at 9:00 a. m.

THE POPULAR BEAN.

How to Prepare the Boston Dish In Fireless Cooker.

Perhaps no baked beans ever will equal in delicious qualities those baked in a huge brick oven or in a hole in the ground, yet the fireless cooker may produce a product resembling those nonpareils—that is, a fireless with radiators or heating units might.

Friday morning is none too early to pick over the beans that are to be prepared for a Saturday evening meal. After a long soaking they must be parboiled with a pinch of soda until they have swelled as much as they will and broken their skins; then they must be drained in a colander and washed through many waters.

Some cooks prefer to put their well scored piece of pork in the bottom of the pot, some on the top, and yet others bury it in the middle. And as to this pot, shall it be of iron, earthenware or tin? Boston's symbol is an earthenware pot, gathered in at the neck, but a thick iron pot, larger at the top than at the bottom, will produce a par excellent bean, one that is almost if not quite savory.

Beans, if thoroughly cooked, absorb a great deal of moisture. They are one of the highly concentrated foods that will stand a great deal of diluting. They take in much water while soaking—perhaps for forty-eight hours. They take up more in parboiling, and even then they have not reached their capacity. The more they get the more agreeable food they are, and it sometimes seems as if they are as thirsty as the sands. For this reason it is almost impossible to bake them without refilling the pot with water at least once, if not oftener. Even though they are cooked in the fireless cooker, this must be done, if they are to have the old fashioned luscious character that so few people know, and, of course, the radiators will have to be reheated; but, even so, there will be an enormous economy of fuel. They can hardly be cooked too long—within reason, of course—if they are kept moist, and the longer they cook the more digestible they are.

The radiators should be sizzling hot in the first place, and the beans will be better if started well in a hot oven. It used to be customary to put them into the brick oven to take off the first strong heat and prepare it for the pies and breads, but they were left in until the oven was barely warm.

Thoroughly Inspected.

Goethe was so often intruded upon by the curious in his house in Weimar that one day, made impatient by the determination of an unknown Englishman to force an entrance, he suddenly ordered his servant to show him in. The Englishman entered. Goethe planted himself erect in the center of the room, his arms crossed, his eyes on

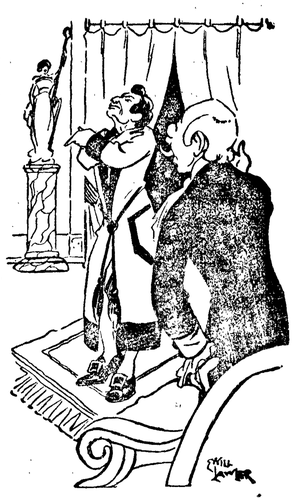

LIKE A STATUE.

the ceiling, motionless like a statue. Surprised for the moment, the stranger soon comprehended the situation, and, without being in the least disconcerted, he put on his glasses, walked slowly around Goethe, inspected him from head to foot and went out.

Don't overlook those cream wafers at Eckleys.

Go to Morey's for your blacksmithing; they do it right.

THE FOURTH ESTATE

Novelized by

FREDERICK R. TOOMBS

From the Great Play of the Same Name by Joseph Medill Patterson and Harriet Ford.

Copyright, 1909, by Joseph Medill Patterson and Harriet Ford.

Continued from last week.

CHAPTER IV.

THE declaration of the new owner of the Advance that he was no less a personage than the blacklist victim of years back created the sensation that would a cannon shot in the dreamy solitude of the sylvan dells of Arcady.

Dupuy fell back as though struck by a violent blow. And, indeed, he and his interests would have every reason to believe, he now knew full well, that they had in all truth a new enemy to combat, an enemy that would cost them dearly if he were to be vanquished.

"You—you are Jerry Dolan, and you own the Advance!" the lawyer cried chokingly. "What are we coming to next?" he finally managed to say after a desperate effort to calm himself.

Jerry Nolan, for none other than the old time strike leader it was, enriched by his mining operations in the rock ribbed Nevada hills, thrilled with the realization that he was now in a position to strike terror into the hearts and souls of those who had attempted to destroy him and his loved ones. He knew that he had in his power the men who had almost succeeded in their designs against him twelve years before.

McHenry, at first even more puzzled than Dupuy and who was bending forward, with an expression of deepest interest and concern implanted on his features, began to understand the situation more clearly when he heard his

"I'M JERRY DOLAN—BACK IN TOWN TO PAY MY RESPECTS TO MY FRIENDS AND—MY ENEMIES."

new employer say in a voice that pulsated with determination:

"Yes, Ed Dupuy, I am Jerry Dolan, and I am back in the old town to pay my respects to my friends and and"—his voice shook—"to my enemies."

The whole truth now dawned upon the amazed McHenry and also upon Dupuy, who had been dealing with men long enough to know that his only successful pose at the present momentous time would be a conciliatory one. He must at all hazards smooth over this dangerous factor in the city's affairs, the returned Jerry Dolan, and persuade him that he was now his friend.

"Well, well," Dupuy began ingratiatingly, simulating a sickly smile, "this is a most interesting meeting—most interesting, indeed." He laughed as loudly as the nervously contracting muscles of his throat would permit. "But it is time now to let bygones be bygones, eh, Mr.—er—ah"— He again thrust forward the hand that the newspaper proprietor had refused to grasp.

"Nolan," answered the newcomer in his deep, strong voice, "N-o-l-a-n, with an 'N' and not a 'D' on the front end of it. That's my name now. I had to change it." He stopped abruptly and again directed his dark eyes menacingly on the face of the man opposite him. After a few moments he continued: "You see, Ed Dupuy, I was blacklisted as Dolan. Likely you'll remember that too."

Nolan reached out and, seizing Dupuy's hand, held it firmly. McHenry, at one side, witnessed with a distinct shock what he understood as Nolan's sudden resolve to, as Dupuy had suggested, let "bygones be bygones." Else why should he shake hands with the man? Dupuy also felt a thrill of pleasure, even of triumph, as the one time chairman of the Street Railway workers' union warmly shook his hand. Dupuy smiled and, bowing pleasantly, essayed to withdraw his hand from Nolan's grip and step away. But his smile turned to a wrinkled contraction of his facial muscles, indicative of acutest pain. The giant hand of the ex-striker, ex-miner, was closing with a crushing force around the lawyer lobbyist's fingers and knuckles. It did not cease to crush, try as Dupuy might to wrest his hand free. At the moment when he felt that he must scream in his pain or else cringingly plead for mercy Nolan's grip partially relaxed, and he swung Dupuy to one side. A grim smile made its way into the furrows, won by suffering and privation, in the Nevada mining camps and desolate gold regions, that marked Nolan's visage.

"You see, I'm stronger than you now, Ed Dupuy, just as you was stronger than me twelve years ago—you and Bartelmy between you." A great sigh escaped him as he finished.

Dupuy, now having freed his hand, rubbed it smartly with the other to restore the circulation to the flattened veins. He wheeled away to pick up his overcoat.

Nolan now addressed McHenry, who had seated himself at his desk.

"You're the managing editor?"

"Yes, sir."

"Well, I just want to tell you that that was a true article you had about that old hypocrite, Judge Bartelmy, this morning," he stated to McHenry. "Have another tomorrow and stronger." Another idea came to him, and he added, "Who was it got up that one today?"

Dupuy felt that he must come to McHenry's rescue.

"A young man who has since resigned," he interjected for the managing editor. Both McHenry and Dupuy were growing uneasy at the trend of Nolan's thoughts and words. A glimpse into the craniums of them both at this moment would have revealed the same thought to be predominating: "What is he driving at?"

Nolan appeared distinctly surprised at two things—first, that the writer of the story had resigned; second, that Dupuy should be so familiar with the matter. He took a step toward the latter.

"Resigned?" he asked in reverberating tones. "How do you know?" Before Dupuy could answer Nolan wheeled on McHenry. "Is it so, what Dupuy says?" he asked of the managing editor.

"Yes, sir."

"What's his name?"

"Wheeler Brand."

"What did he resign for?"

"Some of the big advertisers forced him to," admitted McHenry calmly.

A look of understanding flitted across Nolan's face. He shifted his glance from McHenry to Dupuy. Then, with a significant smile, he said:

"I see you are still on the job, Ed Dupuy."

"Well, it's business"— began the lobbyist defiantly. But Nolan would not listen to him. Thoughts vastly more important than conjecture as to Dupuy's motives now crowded his brain.

"Where is Brand now?" he asked sternly of McHenry.

"I think he is in the local room now, sir," pointing to the door at his left.

The new proprietor strode impulsively to the doorway and called at the top pitch of his powerful voice: "Wheeler Brand! Wheeler Brand!"

* * * * * * *

As he had hurried from the managing editor's room after his dismissal from the Advance Wheeler had struggled valiantly against a wave of discouragement that assailed him and for a moment or two threatened to overwhelm. "Discharged for 'beating' the town on the story of the year," he muttered. "Well, I'll try to get on across the street," he concluded, "across the street" meaning the Guardian, the bitter rival of the Advance. He went to one of the long oak tables in the city room, where he seated himself next to Higgins, the leading police reporter of the paper, and began nervously to finish the story of a new bank merger on which he had been working when summoned by McHenry. When he finished he laid the pages of copy on the city editor's desk. He dragged a chair to a window, sat down and gazed moodily down at the crowds of people hurrying along the street below.

It was not his dismissal from the staff which chiefly concerned him. He was certain of obtaining another position. In fact, his reputation along Newspaper row was such, and he felt justifiable pride at the thought that he would be at work within twenty minutes after leaving the Advance office if he so desired. But what occupy his mind to the exclusion almost everything else was the consideration of what view Judith Barteimy would take when she heard the news of his dismissal. She had warned him he was sacrificing his future in his attacks on the powers that. Undoubtedly now she would be vindicated, as some of his friends had very endeavored to convince her that after all, he was a fanatic, an impractical dreamer, who could not accomplish his ambition to right what he believed to be great wrongs, who could not, moreover, escape summary dismissal from his post. But he must go on. He would go on. He would go that very night to a newspaper that would not suppress nor qualify the truth, one that would not distort facts nor misrepresent a situation in order to deceive the public, to which it was its duty to give the truth. Yes, and he would show the big thieves of the city that even if they managed to remain superior to the law at least they could not remain superior to public opinion. The time had come when—

"Wheeler Brand! Wheeler Brand!" The voice of Nolan came to his ears above the ticking of the telegraph instruments and the clicking of typewriter keys. Brand started from his seat. He did not recognize the voice, nor did any one else in the smoky city room, as curious upraised faces around him testified. It came from the managing editor's room, however, so he hastened to respond, wondering what it could mean.

Brand entered McHenry's office and faced the three men, his surprise increasing as he saw from the attitudes of McHenry and Dupuy that a huge, rawboned, bronzed faced stranger apparently dominated the situation.

"Yes?" said Brand inquiringly to the stranger, whom he placed as the owner of the voice, because he knew it had not been McHenry's or Dupuy's.

"I am Nolan, the new owner," greeted the stranger.

Brand stepped forward and offered his hand, which Nolan grasped.

"How do you do, Mr. Nolan?" the reporter greeted him, endeavoring to figure just what the mysterious proceeding portended.

Nolan went straight to the point.

"So you've been fired for that Bartelmy article, have you?" he asked.

"Yes, sir."

Nolan turned and shot a triumphant glare at McHenry and Dupuy. Then

"From now on you sit here."

he caused the blood to rush alm blindingly into the head of the yo reporter when he swung arou grasped Brand's arm, drew him to the managing editor's chair, be which that official was standing, said, "Well, I've got another job you." Nolan put both hands Brand's shoulders and by strength forced him down heavily the chair. "From now on yo here," he announced. "You're m ing editor now."

To be continued.

A 35 CENT SHIRT SALE

Work Shirts, Dress Shirts, Shirts with Collars, Shirts without Collars, Blue Shirts, Black Shirts, Chambrie Shirts, Whipcord Shirts, Black Denim Blue Denim Shirts, Gingham Shirts of all Colors.

Take 3

You Get Them For $1

They are Worth 50c, 75c, and $1.00

Times Clothing Mart

R. A. Muskett

P. S. Since writing this we have received 50 Ladies Skirts to sell at Half Price. Ladies you should call and see them.

Miss Connie Hoare.

WELL !

McBurneys Cash Feed Store

is still doing business
at the same old place

Watch Our Space for Saturday Specials !

Another Big Reduction in Prices about the Middle of March.

If you watch our space you will always find something good.

Call Phone 4 5

O-W. R. & N.

COLONIST FARES

WEST BOUND

SPRING SEASON 1912

In Effect March 1 to April 15 inclusive

If you have a friend, relative or family anywhere in the East that you want to bring to Western Washington or the Puget Sound Country, now is the time to buy your tickets over the

UNION PACIFIC, O. S. L. and O-W. R. N.

Colonist fares from some of the principal points are as follows:

New York $50; Boston $50.15; Buffalo $42.50; Chicago $33; Detroit $38.50; Indianapolis 35.65; Nashville $40.50; New Orleans $47.90; St. Louis $32.00; San Antonio $42.55; Colorado Common Points $25; Missouri River Points $25.

Should you have occasion to send tickets to any of your relatives or friends, deposit can be arranged at this end and tickets delivered by wire address given below, and you will insure them the best travel, conveniences, and the most courteous treatment.

A. McMurray,
General Passenger Agent,
Portland, Oregon.

E. E. Ellis,
District Passenger Agent,
714 Second Ave., Seattle, Wash.
Tel. Main 932, Ind. 1995.

Oregon-Washington Station
Corner Jackson Street and Fourth Avenue
Seattle

THE CITY NEWS

Now is your chance if you are looking for a good business, well established, and that requires but small capital to handle. Inquire at Olympic-Leader office.

Wood and bark for sale; call up No. 7.

W. H. Kissler of the Anacortes barracks, Salvation Army, is in the city, authorized to solicit funds for the work in hand.

Mr. and Mrs. Alston Fairservice were here briefly Saturday on their way home to Clallam Bay after a visit up-sound.

Mrs. L. A. Jones' friends are sorry to learn that she has just had another stroke of paralysis at the home of her son in Oklahoma.

Mr. and Mrs. Robert Fairley left on Friday for Seattle and Portland. Their neice, Miss Cecil Smith, accompanied them to Seattle, returning home on Monday.

There will be services at the German Luthern church Sunday, Mar. 17, at 11 o'clock and 7:30 in the evening. Communion services in the morning. Rev. H. Wegner of Tacoma officiating.

The body of John Berg, who was drowned in the Elwha river Sunday, March 3rd, was recovered by a diver just above the dam on Sunday last. Friends of the deceased have recognized the body.

Everyone is cordially invited to attend a charity dance to be given Saturday evening in Martin's Hall on Tumwater Hill, for the benefit of J. J. Headley, who is recovering from a severe attack of pneumonia.

Tacoma has held another rose slip day and given away 35,000 more slips. Their aim is to make Tacoma the Rose City of the Northwest and the Rose Society is certainly imbuing every one with the real rose spirit.

The Angeles Pile Driver Co. is putting in the foundation this week for a new garage at the corner of Railroad Ave. and Laurel St. west. The structure will be 40x60 feet, and 14 feet in height. The work is being done by Oscar Morse in the interest of the Seattle man, Mr. McMain, who has the contract for the tourist travel to the Lakes and Springs the coming summer.

J. E. Barnes, the enterprising secretary of the SW. Wash. Dev. Association, spent the early week here and at Port Crescent, with a view of locating if satisfactory arrangements can be made with the powers that be. Here's hoping that Mr. Barnes makes the necessary arrangements, for a more successful "booster" cannot be found in the Northwest, and he has agreed to lend his talents to the cause in the event of his coming.

Have you noticed how all the papers are telling about the effort being put forth by the different towns and cities to have their vacant lots cleared, and in many cases to be used as vegetable or flower gardens. Wouldn't this scheme work wonders in the looks of Port Angeles? What about making an effort to, at least, rid the lots of some of the old tumbledown sheds that stand on them, past their days of usefulness, and detracting from any street?

Representative Warburton, having received requests from a number of schools of his district for seeds for distribution among the scholars, has sent two sacks of seeds to Port Angeles for distribution in this way. Instructors of schools who have asked for seeds, propose to have the pupils plant the seeds and take care of the gardens. Mr. Warburton states that "the government is also doing a great deal to stir up interest among the boys and girls along agricultural lines, and the work has proved most satisfactory." The seeds for the Angeles schools are being sent to J. Lloyd Aldwell who will turn them over to Supt. Geisness.

Two Year Old Rose Plants for Sale.

A few hundred rose plants of choice Everblooming varieties for sale at Ennis Creek Nursery. These plants will grow and bloom right along, and will, with proper care, produce fine flowers for the Rose Carnival. Price $2.50 per dozen as long as they last.

For Sale—Full blooded young Jersey bull; three young Jersey cows. Enquire at Caroline Lee's farm. Phone pink 101.

MONEY TO LOAN.

On farm lands. Also School, City and County warrants bought. See F. C. Fuhrer, corner Oak and 6th Sts.

We acknowledge one of those always pleasant visits from our friend L. C. Dey last Saturday. Mr. Dey is one of the bright, genial, wholesouled ranchers on Sequim. He says that their present mail service is "rotten," that under the present schedule they do not receive their Angeles papers until the following Monday. He believes in a change, and would like to see "Teddy" back in the presidential chair.

The spring clean-up movement is in the air. One cannot pick up a paper without noting reference to this movement. Every city and village in the Northwest is getting ready to entertain the home-seeker sure to put in an appearance now that the low excursion rates are on, with a clean city. Angeles should not be behind the procession. It is not too early to begin clean up work. In fact, a stroll through some of the outlying residential districts of Port Angeles will show that the people are already busy with the spade, rake and hoe and garden making and a general spring cleaning campaign has commenced.

That looks better, and is a great improvement. Street Commissioner Woods and assistants are doing a fine piece of road work on First and Laurel streets. The only wonder is that these street at these particular points had not been graded long ago. They have certainly needed it. Now that the city council has waked up, may we not look for further street improvements in the near future? By the way, the suggestion of Mayor Mead that we have a public hitching place, is a good one. The Mayor has suggested that hitching posts might easily be installed on First street, next to the bluff, between Laurel and Oak. This is a central location, and the idea a good one. By all means let us have the public hitching posts and do away with the slovenly custom of allowing teams to stand and feed all day in the business center. Hitching horses to telephone poles on First street and letting them feed out the rear end of wagons has a run-down-at-the-heel look to all strangers who visit our city and the custom should be abolished.

TO COOK THE NATIONAL BIRD

How to Appetizingly Serve the National Bird.

Remove any pinfeathers. Then singe off the hairs by holding over burning paper or burning wood alcohol, putting a little of the alcohol in a small vessel and lighting it.

Turn the turkey quickly, exposing all parts to the flame. If held too long over the flame the skin will become dark. Make an opening at the vent and draw out as much as possible. All the entrails should come with the one pulling. Then remove the lungs. Make a small incision at the neck and remove the crop. Then cut out the oil sack. Cut off the head, wash the turkey quickly inside and out. Dry thoroughly. Season with salt and pepper on the inside. Make a stuffing as follows: To two cupfuls of grated breadcrumbs add one level taplespoonful of salt, a little pepper, one teaspoonful of savory and thyme, three level tablespoonfuls of butter broken in small pieces. Fill the cavity and the opening at the neck with this stuffing. Sew the opening and truss the turkey. Rub well with softened butter; dredge with flour; sprinkle with salt. Place the turkey breast down in a large dripping pan. Put in a very hot oven until browned all over. Reduce the heat and add one cup of hot water. Baste every ten minutes. Allow twenty minutes to the pound for roasting. When the joints begin to loosen from the body the turkey is cooked through. Lift it to a hot platter and serve with a giblet gravy, putting the giblets to boil when the turkey goes in the oven. Thicken the gravy in the pan by adding one tablespoonful of flour to one tablespoonful of fat. Stir over the hot fire until brown. Add the water the giblets have cooked in and some hot water. Season with salt and pepper. Stir until boiling; pass through a strainer; add the chopped giblets.

Silk of Japan and China.

Of the 12,500 tons of silk annually produced by Japan and China two thirds is retained for home use.

Game In England.

Pheasants, partridges, grouse, bustards and hares are included in the term "game" in England.

Healthful Norway.

The average length of life is greater in Norway than it is in any other part of the world.

Burning Coal.

Experiment proves that every ton of coal burned makes unfit for breathing 300,000 cubic feet of air.

Suspicious.

Estelle—I shuddered when he proposed. Bertha—Was he so awkward? Estelle—Oh, no! He did it so well.

An Old Russian Proverb.

The gates of Russia are wide to those who enter, but narrow to those who would go out.

E. W. Merrill & Co.

? ?

Can We Be Undersold

We think not for several reasons

The members of our firm all work hard
The clerks are always busy
Every item of expense is carefully watched
We pay no wharfage
We pay no drayage
We have no extra handling of goods
We are classed as shrewd buyers
we are careful in extending credit
we only extend credit for thirty days
we are always ready to do business
we have the largest stock in town
we do more business than any other house in town

We have a FEW GOOD THINGS TO OFFER the city:
Our Own Smoked Bacon per lb. 17½c
Salt Pork, shoulder, 12½c
Silver Shield Canned Clam each 10c
10 lb. Karo Syrup 50c
5 lb. Karo Syrup 25c
2 lb. Karo Syrup 10c

E. W. Merrill & Co.

We have a new line of
Spaulding's Base Ball Goods
Balls Gloves
Bats Mits
Masks etc.
A BIG LINE
Our New Line of
Fishing Tackle is in also.

Mathewson's Drug Store PHONE 28

The city will soon be connected up with the Olympic Power Co., so now is the time to figure on contemplated work.

We are prepared to fill all your wants in the Electrical Line, from House Wiring to installation of Motors, etc.

Complete Line of Electrical Assessories Always in Stock.
Expert Workmanship, Guaranteed Satisfacton and Right Prices is our Motto.

Angeles Electrical Supply Co.

Phone 230 Next Door to Post Office

GATE CITY MACHINE COMPANY

Does all kinds of Repair Work and carry a full line of Shafting and Mill Supplies, Motor Boat Supplies, Batteries, Oils, Magnetos.

Everything in the Repair Line you will find here.

AGENTS FOR THE JACKSON AUTOMOBILE

No hill too steep and no sand too deep for this car to negotiate. Thus you see it has ample power. We guarantee absolute silence. If you are contemplating buying a car this season give us a call.

We can furnish you nearly any kind of engine for your motor boat at a price that will please you.

Local W. C. T. U. Column

Edited by the Local Union.

The W. C. T. U. will meet Thursday the 14th at the home of Mrs. Simpson, 7th and Chambers St. The regular program will be carried out. 1st Union Signal Day, birthday of Mrs. L. M. N. Stevens, National President. What is gained by taking and reading the Union Signal? The value of the Young Crusaders. How can we get it into every home? How to make medal contest entertainments a success. The duty of Medal contest superintendent. Why the churches and young people should respond and work in harmony with the W. C. T. U. Courses of studying Government. Lesson 2. The Woman's Christian Temperance Union, National States, and Local is supported entirely by White Ribboners, honorary members and friends of the cause; no appropriation from any state has given any aid in this great work. How much then of the Christian's tithe or tenth, the Lord's own, should be given to our cause. Let the heart of the W. C. T. U. woman say. We feel that at least one half of it should be given. No other cause in the world can bring so much good to so many—to church, society, and state. It touches every avenue of human existance.

Katerine B Paterson.

ANOTHER SIGN OF THE TIMES.

The Chicago Railroad club, with a membership of 350, is an organization composed of railway clerks. The lease under which the club is maintaining its quarters contains a stipulation that no liquor shall be sold or given away on the premises. In speaking of this lease Mr. Curran, secretary of the club, said that booze and the railway game do not go together and that it is the idea of the club to form a social organization where the railway clerks can meet and enjoy themselves in any way which does not demand liquor. This is another sign of the times indicating the overthrow of the liquor traffic.

ENFORCE THE LAW OR STEP OUT.

"Anypublic officer who is elected to a place of trust by the suffrage of the people, and who solemnly takes an oath to support the constitution and enforce the laws and then deliberately ignores his oath, should be driven out of office and kept out of office forever," declared Hon. E. W. Hoch, for four years governor of the state of Kansas, in the auditorium of the Seattle Y. M. C. A. building, amid the greatest burst of applause that greeted the speaker during his entire address.

Smilingly the speaker added: "Of course I know nothing of local conditions here, but if what I say fits, you are welcome to it." Continuing in the same strain in his lecture, Governor Hoch said: "Anything else on the part of a public officer than enforcement of law, and anything but obedience to law on the part of citizens in general is anarchy. In my mind the greatest question confronting the American people today is not the tariff issue; not the labor question, nor the race question, but the question of enforcement of law."

Pacific Northwest farmers are interesting themselves in the use of artificial fertilizers to increase their yields. The growers of wheat and forage crops find that soil enrichment pays them just as well as it does the fruitman. The State College is making investigations along these lines. A recent bulletin declares that the reasonable use of nitrate of soda will enhance the yield immeasurably. The treatment is simple and not expensive when the obtainabe resuts are taken into consideration.

Newspaper publishers are beginning to form county organizations to get a better grip on their business. A league has been organized in Grant county and now the Skagit County Press Association has been brought to life. The officers are Louis Jacobin, Concrete, President; L. R. Flowers, Mt. Vernon, Vice President; R. W. Welton, Mt. Vernon, Secretary-treasurer. It is intended to promote co-operation among publishers.

CHAMPION OF DARKNESS POLITICALLY DEAD

Mr. James P. Rawson, a newspaper man from Nebraska, has assumed ownership and control of the Puyallup Herald. We like the style of the new editor of the Herald, and, judging from his editoral writings, he will prove a valuable addition to the citizenship of Puyallup. He promises to "stand for the best interests of his home town, for the best interests of the business houses and of the farmers, of the homes, the churches, and the lodges." Of the recent mayoralty election in Seattle Mr. Rawson says:

We are not fully informed as to conditions in Seattle, having read of the struggles for civic righteousness there in casual notice in the Omaha papers, but in so far as we are informed we rejoice that ex-mayor Gill has met with defeat. It is certainly true that his failure is due to the high ideals of the Seattle women voters.

When it came to the question of vice and of its attacks upon the home and the manhood and womanhood of the city, the good women of Seattle arose in their might and stood in the battle front with the good men of the city and voted the champion of darknesss to his political death.

There is something in this battle of ballots that stirs the blood and lends encouragement to faith and quickens the moral pulse. Shameful it is that the women never before had the right to use this mighty weapon of the ballot box with which to defend their sons and daughters; grand it is that in Washington, at least, they are now thus armed.

It is thought that the visit of America's greatest lay preacher of righteousness, William Jennings Bryan, greatly aided the cause of Mr. Cottrell. Practically all will agree that Mr. Bryan is one of the great moral forces of this country. He puts a justly high valuation upon right thinking and right living and he lives up to his high standards. In the battle of 1910 against the forces of vice in Nebraska, Mr. Bryan at a great risk to his own political prospects, stood his ground like a hero. Such ideas and such loyalty to them developes big souls and great moral power. Mr. Bryan was probably a factor in the victory of Mr. Cotterill.

THE EAST END

From the Press.

Miss Gertie Ester of Port Angeles was here over Sunday visiting friends.

Mr. and Mrs. J. A. Adams returned on Thursday from Honolulu where they spent the winter.

At last Saturday's election Mrs. Hazel B. O'Brian was elected school director of the Sequim district for a three year term. There was no opposition; 39 votes were polled

PerryCays got his hands burned putting out a fire that got started in his house last Sunday night. The damage done was to Perry's hands and not to the house and he has been laid up this week.

The Sequim school board has decided to use the upper floor of the old school house for an auditorium to be used for school entertainments. A stage will be built and a school entertainment will be given every month, each class taking its turn entertaining.

The mail schedule between Sequim and Port Williams was changed last Saturday and is now in effect; the mail wagon leaves Sequim every Sunday, Tuesday, and Saturday at 6 a. m. and meets the Bellingham. Leaves on Monday, Wednesday and Friday at 11 a. m. and meets the Whatcom.

National politics is beginning to attract more and more attention. Railroad men are of the opinion that the gatherings in Chicago and Baltimore, where the Republican and Democratic candidates will be chosen, will draw exceptional attendance from all parts of the country. As indicative of this fact is the experience of the Oregon-Washington Railroad and Navigation Company which is already receiving many inquiries concerning East-bound excursions this year. Some people are even begining to book reservations at this early date.

Expert horse shoer at Morey's Blacksmith Shop, First and Oak streets, opposite City Hall.

On Lincoln Heights

The members of the W. L. C. celebrated the 15th anniversary of their organization in the opera house March 8th. Thirty members of the club, a majority of their husbands and a large number of invited guests were present. The program was as follows:

Music by band.

Song, Old Folks at Home, by the club.

Roll call, answered by quotations.

Address by President, Mrs. Elizabeth Fisher.

Song, Olive Fleming accompanied by Hattie Fleming.

Recitation, A Green Mountain Justice, Mrs. Hattie Thompson.

Piano solo, Gertrude Hickok

One act play, The Man from Nowhere, by Steve Hall, Joe Hall, James Hooker and Ethel Hooker.

Music by band.

Original poem, sequel to the Original of Woman's Clubs, Mrs. Mary McKee.

Recitation, Old Hulda, Mrs. Grace Irons.

Vocal solo, Florence Gherke and Marcella Schwitzer

Recitation, The Dutchman's Terenade, Mrs. Nettie Dustman.

Coronet and Trombone duet, Ernest Gherke and Trevor Baton.

Recitation, The New Church Organ, Mrs. Ora D. Hickok.

Refreshments were served after the program and the remainder of the evening was spent in dancing and social conversation. The Club desires to thank all who in any way assisted in adding to the pleasures of the meeting especially to the Band which so kindly favored us with such excellent music.

This community was shocked Monday morning with the news that Mrs. Emma Daniels had passed away, as but few had heard of her illness. Tuesday morning we were again aroused by hearing that Pat Faherty's body had been found in the Elwha river. It was known he was missing for some days, but the result was unexpected. The sympathies of the people are extended to the bereaved families.

Mrs. Grace Filion's friends will be pleased to learn she is now able to be about the house.

Mr. Headly, who was seriously ill was much better, as is also Mr. Dunn.

Mr. McLellan is yet quite crippled but can get around some.

Mrs. Lizzie Morton is enjoying a visit from her son Carl, whom she had not seen for two years. He came from the southwestern part of the state.

Mr. and Mrs. E. P. Boyd are the proud parents of a baby girl born March 6th.

FAIRVIEW

Thoroughbred S. C. Brown Leghorn eggs for hatching. Head of pen from prize winning stock. $1. for 15. Phone Black 001.

Mr. and Mrs. Luke went up to Mt. Pleasant last Sunday.

Wm. O'Brienhad a letter from Mr. Hebisen a few days ago and Frank says his health is much better. He will soon be able to work again.

Mrs. Jacobs and Dudely spent a few days in town last week.

Henry Cary and Bob Winters have gone up to Pt. Townsend to work.

Jack Kilmer has just finished cutting two thousand rails for Mr. Land.

Mr. and Mrs. John Winters took their sister, Mrs. Corning, and children up to Mr. Emerys last Sunday.

Rown Luke has gone up to Dungeness to work.

Mrs. Lillie Winters went to town to stay a few days and to see the doctor about her knee. She is still unable to walk without crutches.

Mr. Chambers and family drove out to the Elwha canyon last Monday.

Grandma Land has not been well of late. Grandma is past 83 but gets around as quickly as many a woman of 30.

On March 1st, Mrs. Harbaugh entertained the F. L. C. and as usual everyone enjoyed the meeting. Mrs. Harbaugh gave a recitation and Mrs. Fannie Winters told a very interesting story. The whole meeting was very interesting and some of the ladies almost forgot to go home.

Don't forget the Leap Year ball at Fairview on Saturday, March 16th. Girls, bring your cake and beau and come along.

For a change try "Fish Flakes," eastern cod fish. 10 and 15cts. City Fish Market.

E. F. Gierin of the Puget Sounds Mills and Timber Co., was in the city the early week. It was understood by statements made by Mr. Gierin while in the city, that it is doubtful if the Crescent camp will be operated this season at all, owing to the low price of logs. Last year, it is said, the company barely "broke even", and practically losing the value of the timber cut. The Little River company, operating in Tumwater Valley and into Port Angeles bay will continue operations until the holdings of the company in this vicinity are exhausted.

After tendering the place to half a dozen men in different parts of the state, Gov. M. E. Hay has finally found in Harry E. Wilson the man to fill the vacancy on the Public Service Commission, growing out of the resignation of John C. Lawrence, some time ago. Lawrence is campaigning for the gubernatorial nomination, in an effort to unseat Hay. Commissioner Wilson is a well-known Seattle attorney. He has been rather active in local politics.

William Wayne Belvin, one-time promoter of the Port Angeles Eastern, was arrested in New York recently for begging. Once vice-president of the Northern Pacific, and worth several million dollars, he is now a pauper, the direct result of drinking.

Make no engagements for Friday evening, March 29th, but come to the Commercial Club room and enjoy a pleasant evening at whist.

City Warrant Call

City warrant call advertised March 15th, 1912.

Current Expense Fund warrants to No. 6127 inclusive.

Lighting Fund warrants to No. 1230 inclusive.

Indebtedness Fund, toNo. BI-332 inclusive.

All Municipal Bonde Series 1 are now due and payable at Continental and Commercial National Bank, Chicago

Interest coupons No. 40 on bonds No. 1 to 50, inclusive, now due and payable at office of city treasurer.

No interest will be allowed on above warrants after March 15, 1912.

P. E. GRAVES,
City Treasurer

Call for Bids.

Notice is hereby given that sealed bids will be received at the City Clerk's office in the City of Port Angeles, for the delivery of light poles, according to the specifications on file in the City Clerk's office.

Bids will be received up to the hour of 4 p. m. Tuesday, March 19th. 1912.

A certified check to the amount of $25,-00 must accompany all bids.

The City Council reserves the right to reject any or all bids.

By order of the City Council the 5th day of March, 1912.

C. E. SHIELDS, City Clerk.

Date of first publication, March 8, 1912

SUMMONS.

In the Superior Court of the State of Washington, for Clallam County.

Lillie Mix, plainliff, vs. Archie Mix, defendant.

The State of Washington, to the said Archie Mix, defendant.

You are hereby summoned to appear within sixty (60) days after the date of the first publication of this summons, to-wit, within sixty (60) days after the 8th day of March, 1912, and defend the above entitled action in the above entitled court, and answer the complaint of the plaintiff, and serve a copy of your answer upon the undersigned attorneys for plaintiff, at their office below stated; and in case of your failure so to do, judgment will be rendered against you according to the demand of the complaint, which has been filed with the Clerk of the Court.

That this is an action for a divorce upon the ground of cruelty and non-support.

TRUMBULL & TRUMBULL,
Plaintiff's Attorneys.

P. O. address Port Angeles, Clallam County, Washington.

NOTICE TO CREDITORS.

In the Superior Court of the State of Washington, in and for Clallam county
In the matter of the Estate of Elizabeth Hahn, deceased.

Notice is hereby given that letters of administration on the estate of Elizabeth Hahn deceased, were granted to the undersigned on the 4th day of March, 1912, by the Superior Court of the State of Washington, for Clallam County.

Notice is hereby given that the creditors of, and all persons having claims against the said deceased, to exhibit them to me for allowance, with the necessary vouchers at the office of Trumbull & Trumbull, Aldwell Building, Port Angeles, Washington, the same being the place for the transaction of the business of said estate, within one year after the date of this notice or they will be forever barred.

Dated this 5th day of March, 1912.

LUDWIG HAHN,
Administrator of the estate of Elizabeth Hahn deceased.

Notice of Original Assessment.

Improvement of Francis street, by grading, etc.

L. I. D. 2. Ord 385.

Notice is hereby given that the assessment roll for the improvement of Francis street from the south line of Railroad Avenue on the north to the south line of Eighth street on the south, all in the city of Port Angeles, comprising Local Improvement District No. 2, under Ordinance No. 385, payable by the mode of "Payment by Bonds" is in my hands for collection and any assessment thereon or any portion of anysuch assessment may be paid at any time within thirty (30) days from the date of the first publication of this notice without penalty, interest or costs. Any assessment or any portion thereof remaining unpaid at the expiration of the thirty (30) days herein specified may be paid in ten equal annual installments, with interest at the rate of seven per cent per annum, under the mode of "Payment by Bonds"

P. E. GRAVES,
City Treasurer

Date of first publication March 8, 1912

Treasurer's Notice.

The County Treasurer of Clallam County, Washington, will pay upon presentation at his office in Port Angeles, Clallam County, Washington, the following warrants and all of prior issue, on said funds:

County General Fund

Warrants No. 138, to143 inc., and No. 148 to 150 inc,, and No. 153 to 201 inc., and No. 204 to 210 inc dated October 29, 1994.

River Improvement Fund

Warrant No. 134, issued November 12, 1910.

District Road and Bridge Funds.

District No. 1, Warrant No. 3884, dated Nov. 19, 1909.

Dist. No. 2, war. No. 198, Aug. 15, 1910
" 3, " 286, Oct. 14, 1910
" 4, " 107, June 13, 1910

General School Funds.

Dist. 3, warrant 195, Jan. 9, 1912
" 7, " 906, Jan. 19, 1912
" 9, " 49, Jan. 12, 1912
" 21, " 44, Nov. 21, 1911
" 35, " 37, Feb. 3, 1912
" 42, " 22, Feb 9, 1911
" 49, " 19, May. 5, 1911
" 50, " 17, May. 15, 1911
" 55, " 60, Feb 23, 1912
" 57, " 36, Oct. 3, 1911
" 58, " 29, Mch. 2, 1912

No interest will be allowed after March 8, 1912.

C. L. Babcock,
Treasurer of Clallam County, Washington.

Call for Bids.

Notice is hereby given that sealed bids will be received up to the hour of four o'clock p. m. Tuesday, March 12th, 1912, at the City Clerk's office in the city of Port Angeles, for the supplying of Material and Supplies for the installation of a street lighting system for the City of Port Angeles, as per plans and specifications now on file in City Clerk's office. All supplies and material must be bid on basis of F. O. B. dock, Port Angeles.

A certified check equal to 5 per cent of the amount of the bid must accompany each and every bid.

The City Council reserves the right to reject any and or all bids.

Dated this 21st day of February, 1912.

C. E. SHIELDS,
City Clerk.

3t

Mrs. M E. Troy

Instructions in China Decorations and Water Colors and Oil.
Conventional and Naturalistic work a specialty

Orders Executed

Front St. near Johnson & Bork

Thos. T. Aldwell

Established 1890.

Rooms 10 & 10a Aldwell Blk.

See him for

Real Estate
Surety Bonds
Fire Insurance
Time Investments
All Information
Cheerfully Given

Special care given property of non-residents

Thos. T. Aldwell

Established 1890.

How to Decorate the Motor.

Flower vases for the motor car are always of interest, so a fresh idea in this direction has met with merited acclamation.

These new vases are of engraved glass in a holder of silver gilt inlaid with charming enamel. Sometimes this is of the prism opalescent kind but oftener with a faint tracery of engine turning on silver showing through its semitransparency.

Again, the quaint Victorian pink forms a background on which trail tiny roses, or gold colored enamel laid over engine turned gold is a substitute for the pink.

One of the most recent notions for a motor companion is to have it covered with the cloth which is used for lining the car. Some of the companions are simply fitted with an address book, mirror and card case; others are supplied with a multiplicity of etceteras, including a smoker's outfit.

How to Make Ginger Jelly.

Into a lemon jelly made as usual stir as it begins to harden half a cupful of shredded preserved ginger, or, if preferred, cut into small inch long pieces. Set away to harden. Serve with whipped cream flavored with just a drop or two of brandy.

Thumb Print Evidence.

"Ah, I see you have a new cook, my dear."

"How do you know it?"

"I notice the imprint of a strange thumb on my soup plate." - Browning's Magazine.

Where It Could Be Seen.

Sign Painter I don't see any suitable vacant space on your walls. Where do you want the motto "Terms Strictly Cash" painted? Barber Shop Proprietor. On the ceiling, of course.—Chicago Tribune

LEWIS LEVY

Real Estate Broker

City Property
Timber Lands
Ranches

Summer Homes on Scenic Lake Crescent

Cor. Front and Laurel,
Port Angeles, Wash.

McKee & LaFlower

FUNERAL DIRECTORS and Embalmers

Phones: LaFlower 108; McKee 105

LADY ATTENDANTS

SEEDS

BUCKBEE'S SEEDS SUCCEED!

SPECIAL OFFER:

Made to build New Business. A trial will make you our permanent customer.

Prize Collection Radish, 17 varieties; Lettuce, 12 kinds; Tomatoes, 11 the finest; Turnip, 7 splendid; Onion, 8 best varieties; 10 Spring-flowering bulbs—85 varieties in all.

GUARANTEED TO PLEASE.

Write to-day; Mention this Paper.

SEND 10 CENTS

to cover postage and packing and receive this valuable collection of Seeds postpaid, together with my big instructive, Beautiful Seed and Plant Book, telling all about the best varieties of Seeds, Plants, etc.

A. H. W. Buckbee, 1774 BUCKBEE STREET ROCKFORD, ILL.

WEEKS ABSTRACT CO.

Our Patent Card System Assures Information accurate and up to The Hour

ABSTRACTS OF TITLE

Order from us for

QUICK, COMPETENT SERVICE

All the Records are in Our Office

BLUE PRINTS and MAPS

PORT ANGELES, WASH.

GOOD ROADS CONVENTION

A Delegate Convention to be Held Friday, May 17th.

The Commercial Club at a special session Wednesday evening passed upon a number of matters of importance. The secretary was authorized to draw warrant for payment to F. P. Fisher of assistance in building scow dock at East Beach, upon the filing to him by Mr. Fisher of a deed to the right of way to and across said dock from the county or public road. Secretary was directed to stir up the committee on removal of weather bureau to this city.

President Seevers was asked to name two members for the Washington Progress and Prosperity Committee created by Governor Hay. An appropriation of $200 was allowed the Woman's Auxiliary to assist in the Rose Carnival July 3rd and 4th. J. L. Aldwell and Lewis Levy were appointed to take up the matter with the ladies for a Fourth of July celebration in connection with the carnival. It was also suggested this would be the proper time to celebrate the coming of Elwha electricity which matter will be taken up later with President Aldwell.

The secretary was instructed to write to Sequim and Dungeness asking them to join with us in the celebration, promising them that Angelites would turn out in force to their Annual May Day celebration.

G. M. Lauridsen was named as chairman of the committee to arrange for a Commercial Club banquet or noonday luncheon at an early date. It was decided to hold a Good Roads Convention for discussion of plans and means for a trunk line road throughout the length of the county to be held in the city at 10 a. m. Friday, May 17th. The basis of representation at the convention to be one delegate for each precinct at large and one for each 50 votes in each precinct. Arrangements for properly entertaining the delegates will be made later. The board was authorized to purchase 8 dozen folding chairs for use in the Commercial Club room.

GET THE ROSE SPIRIT

Suggestions Wanted for an Official Rose for Port Angeles.

The Rose Society of Tacoma secured 35,000 cuttings of rose bushes from gardners, florists, and private growers all over the city and advertised to give them away one day last week. Imagine their astonishment to have over 5,000 people call in the the first hour. Every slip was taken in the morning, much to the chagrin of the many hundred who called in the afternoon; but in this case it "was the early bird that caught the worm." Evidently Tacoma is getting ready to show Portland what the Sound cities can do when it comes to a rose show. The official rose of Tacoma is the Lyon and whats the matter with an official rose for Port Angeles? Let us have some suggestions for next week's paper, on which rose would be most appropriate to choose. Let us all get imbued with the rose spirit and make a success of our first venture this year and a still greater Rose Carnival next year.

DROWNED IN ELWHA.

According to testimony at the coroner's hearing yesterday, the cause of Patrick Faherty's death was due to intoxicating liquors. Wednesday evening, March 6th, in company with a number of other young men, he drove out to the Elwha Canyon. A large supply of liquor was taken along and all were in a drunken stupor when they started for town. Faherty lost his hat and got out to get it the others driving on into town without him and his disappearance was not reported until Tuesday. Sheriff Gallagher and Deputy Thompson were on their way to search for the body when they met a wagon bringing in the remains. Indian Sampson, while searching the lower Elwha for the body of Walter Richter, found the body of Faherty about 400 yards below the dam where, presumably, in trying to find his way to the wagon he had stumbled over the hill and fallen into the river.

Mrs. J. Winn is spending the week in Seattle.

LIBRARY AND CARNIVAL

Tournament and Ball to Help the Good Cause Along.

A good deal of business was accomplished at the monthly meeting of the Women's Auxiliary Tuesday afternoon. The committee on the Rose Carnival reported the work so far as progressing very satisfactorily and that the Commercial Club stood ready to lend any assistance within their power. A list of the prizes offered was published in last week's paper and premium lists for distribution will be gotten out later.

A motion was made and carried that the following ladies, who are chairmen of the different civic districts of the city, will act as a committee to encourage the cultivation of flowers in their district in every way possible: 1st district, Mrs. LaFlower; 2nd, Mrs. Cochran; 3rd, Mrs. Hickok; 4th, Mrs. P. J. Williams; 5th, Mrs. Christopherson; 6th, Mrs. Frank Fisher; 7th, Mrs. Fitz-Henry; 8th, Mrs. Farmer; 9th, Mrs. A. H. Thompson; 10th & 11th, Mrs. G. V. Smith and Mrs E. E. Seevers; 12th, Mrs. Hoare.

The report from the library committee was a most favorable one. As all feel that it will not be long until a majority of our people will want a permanent library building, and feel that it is an absolute necessity, it was thought best at this time to expend as little as possible in book cases but simply use book shelves for the present.

The Filion Mill Co. has promised to donate the lumber necessary for shelving and Mr. Mathewson and I. W. Hall have offered their services to do the carpenter work. Johnson and Bork will see that the shelves are properly stained and R. D. Willson will provide nails and curtain rods, while Julius Kirschberg will donate curtain material and Miss McClure will attend to the making of same. A vote of thanks was tendered these gentlemen and Miss McClure for their generous donations. Several reports of more donations of books and subscriptions to magazines were also handed in, so everything looks very encouraging. A joint committee or body of trustees will be appointed from the Auxiliary and Commercial Club to take charge of the work of the library and it is hoped before many weeks to have it in running order. For the benefit of the library and rose carnival fund, it was decided to give a whist tournament in the Commercial Club room Friday evening, March 29th, and an After Easter Ball in the opera house Monday, April 8th. The names of Mrs. S J. Lutz, Mrs. Ray Haynes and Mrs. Hibbard were added to the membership roll. The next meeting, April 9th, will complete a year's work and will call for the election of officers and annual report of the work accomplished and money on hand.

The membership roll of the Woman's Auxiliary is steadily growing, several new members added at the last meeting, and a great deal of interest and enthusiasm is being shown in the work. Every one interested in the welfare of Port Angeles should become a member of the Auxiliary if you can do nothing more than attend the monthly meetings and pay your ten cents a month dues. We need the assistance and encouragement of every one to succeed with the work we have undertaken.

EDEN SCHOOL REPORT.

Dist. No. 13, Eden, for month ending March 1st

Total No enrolled, 24.

Per cent of attendance, 97.6.

The following were neither absent nor tardy during the month: Edith Larson, Hilda Larson, Ethel Long, Eva Long, Irene Donahoe, Anna Nelson, Nellie Nelson, Marie Oxenford, Lucy Blater, Carl Everett, Joseph Bradshaw, William Long, Harvey Sturtevant, Forest Sturtevant, Joseph Oxenford, Frank Oxenford, Martin Hopi, Francis Hopi. Those absent only one day: James Donahoe, George Nelson, Jennie Marletti. No of cases tardiness; 0.

Gomer Jones, Teacher.

D. B. Merrill presented the editor of this paper with a sample of the kind of eggs his hens lay. It measured seven and three-fourths inches by six and one-fourth and weighed one fourth pound.

Mr. and Mrs. G. A. Glines are expected next week to be the guests of Mr. and Mrs. T. T. Aldwell.

About People of Local Interest

Small ranch for rent, phone x80. t

Fresh ginger snaps, two pounds for 25c. Eckley's.

Attorney S. F. Thorp was in Seattle last week on legal business.

Mrs. Wm. Ritchie was hostess to the Bridge Club Tuesday afternoon

One-horse wagon, plow and harness for sale. Enquire 14th & Oak. tf

For Sale—Horse, buggy and harness. Apply to Mrs. Willis Mathewson.

Lou French and a party of friends from Sequim spent Tuesday in the city.

James Anderson of Forks returned Saturday to his home after a business visit here.

Go to Christopherson & Leland for the Vulcan stumping and blasting powder.

Arthur Cays of Dungeness was in the city Wednesday and yesterday on business.

Mrs. Emma Menary and daughter Irene went to Chimicum this week for a month's visit.

Mr. Jacobs, the plumber, went to Neah Bay on business Tuesday, expecting to return on Sunday.

For a dainty lunch, we have boned herring, clean, sweet and delicious. 15c. City Fish Market.

Mrs. Frank Knight of Dungeness arrived Wednesday for a visit with her friend, Miss Mathewson.

Mrs. Robert Callaman and children went to Seattle Friday evening for a visit with relatives and friends.

Poultry wire for chicken fences and light fences of all kinds at extremely low prices. Christophersen & Leland.

Dr. and Mrs. Hyde are now comfortably settled in the Hirsch residence, on the corner of Sixth and Lincoln streets.

C. L. Haggith goes to Seattle this evening to meet his wife on her return from Spokane; they will come home Saturday.

Miss Ruth Clark arrived on Wednesday for a visit at the home of her uncle, W. K. Clark. She will play at the Choral Club concert tonight.

Mr. and Mrs. A. A. Smith accompanied her mother and sister to Seattle Friday evening on their way to Portland, which will be their home for the present.

A pint of Sealshipt contains more Oysters than the ordinary quart can and costs less. 5oc per pint solid meats, enough for an ordinary family City Fish Market.

Friday evening, March 29th, is the date set for the next whist tournament. Anyone wishing to donate a prize will kindly notify the president or secretary at once.

Ed Nailor of Chimicum spent Sunday with his little son and other relatives here. It being his son's birthday a family dinner was held at the home of the young man's grandparents, Mr. and Mrs. J. A. McKee.

When your magazine subscriptions run out or you wish to subscribe for new ones, notify Mrs. Jessie Webster and let her order for you at the cheapest possible club rates.

Agent for J. M. Hansen's Agency.

Mrs. Will Short returned from Port Townsend Wednesday, where she has been in the Sanitarium for two months taking treatment under Dr. Simmons. Her friends are glad to know her health is much improved.

Mr. F.C.Fuhrer and family (Mrs. F. is a sister of Mrs. Ray Haynes) have moved into the furnished cottage corner 6th and Oak streets. Mr. Fuhrer is delighted with Port Angeles and expects to build him a home here. He is a contractor and builder by trade.

Let us start a crusade for a cleaner and more sanitary city. Some of the alleys, closets, stock yards, pig pens and dump heaps down in our principal business streets are a disgrace to any town. Imagine the impression it would have on you were you making your first visit to the town in a quest of a location!

WHITE LEGHORN ECGS

For Hatching.

Rose and single combs, 15 for $1. None better. H. C. Miller, box 6.

Poundmaster Wanted.

Wanted a competent man to act in capacity of City Poundmaster.

Apply to GARFIELD DAVIS,
City Marshal.

The Reading Club was entertained last Friday at the home of Mrs. J. G. McClinton. There was almost a full attendance and a most enjoyable paper was read by Mrs. Walter Mack Clark on her visit to Oxford, England. Her descriptions of the old college buildings were most excellent and their interest was enhanced by the splendid collection of post cards she passed around, and the many little personal experiences she told. In honor of St. Patrick, whose birthday comes next Sunday, roll call was responded to with Irish stories or quotations, some of which were very amusing. The name of Mrs. Frederick Hyde was proposed as a new member and she was duly elected. Mrs. Farmer will be the next hostess, March 23, and the day's topic is "Pioneer Days," by Mrs. Brewster and Mrs. McClinton.

John and Henry Machenheimer, late of the Earles machine shops at Port Crescent, have purchased the Gate City Machine shop in this city of Wescott Bros. and will remove here with their families. Mr. and Mrs. Frank Wescott will return to Seattle, where Mr. W. has a good situation. Both of these good people have made many friends during their too short stay in our city, who will be sorry to see them go. We are not advised as to Mr. Fred Wescott's future intentions.

Peter McNamara of Sequim was in the city Wednesday ou business. Mr. McNamara will sell off all his personal property on March 27th, and remove from the McInnis place at Millerville to the Govan place in Happy Valley which he has rented, purchasing all the stock and tools.

The people of the Methodist church are debating whether it is better to try to build a new church or get along for a time with an addition to the old one, as they must have more room to accommodate the increasing attendauce at both church and Sunday school.

G. M. Lauridsen returned Friday from an extended stay in Los Angeles, where Mrs. Lauridsen will remain for the time being. Mr. Lauridsen is having a considerable area of land cleared in the Eden valley district and will take personal supervision of the work started last fall.

Mrs. Brass, Mrs. Sauer, Mrs. Stewart and Mrs. Cook were the invited guests of Mrs. Herman Fisher at a very dainty luucheon Wednesday. A most pleasant afternoon was enjoyed visiting and talking over scenes and days of bygone times.

C. T. Dover of Sequim was among the six receiving the highest vote, from which the national committeemen will be chosen, at the Socialist convention in Seattle Tuesday. A full state ticket will be nominated.

The difficulty arising over the letting of two seperate contracts for the Ennis Creek bridge and road work has been obviated by Woods and Govan going into partnership on the job.

Engineer E. A. EitzHenry, with a crew from the local railroad office, went west Saturday in the interest of the railroad.

Go to Morey's for your black smithing; they do it right.

Don't overlook those cream wafers at Eckleys.

CHURCH ANNOUNCEMENTS

St. Andrew's Church. Holy Communion 8 a. m. Morning prayer and sermon 11 a. m. Sunday school 10 a. m. Choir rehearsal Wednesday evening. CHAS. E RICE,
Pastor in charge

First Methodist Episcopal Church, Rev. M. B. Phillips pastor. Sunday School at 10 a. m., C. E. Fulmer, Supt. Preaching service 11 a. m. Epworth League 6:45 p. m. Preaching service 7:30 p. m. Prayer service Thursday at 7:30. You are cordially invited to attend these services.

First Church of Christ, Scientist, Eighth St., between Oak and Laurel. First reader, Mrs. M. A. Lewis. Services 11 a. m.; Sunday School 12 a. m.; Wednesday, 7:30 p. m.

First Congregational Church, Rev. Stephen Smith pastor. Morning service at 11:00, evening service at 7:30. Sunday school at 10:00 a. m.; Christian Endeavor at 6;30 p. m. Mid-week prayer meeting Thursday evening at 7:30.

Ev. Luth. Church.—Until further notice there will be service on the 2nd and 4th Sundays of each month from 11:00 to 12:00 o'clock. Sunday school every Sunday; classes in German and English from 10:00 to 11:00 o'clock.

Have you read the latest?

See our display window.

The Nailor Drug Store
"The Quality Store."
M. H. Nailor, Proprietor. *Phone 41*

SEEDS SEEDS SEEDS

Buy your Seeds at

The Port Angeles Grocery

SEED OATS,
Red Clover, Alsyke, White Clover,
Timothy, &c, &c, &c.
D. M. Ferry's and Lilly's Garden Seeds.

All Kinds of Seeds at the Very Lowest Prices.

F. A. STILES = = Phone 38

SAVING MONEY

Perhaps more than any other known virtue, develops character.

The boy having once formed the habit of saving finds it so attractive that when a man he saves naturally.

Try having a bank account and see what opportunities come your way.

$1 will make the start at this bank.

Bank of Clallam County

Port Angeles, Washington
Established April, 1895

P. J. WILLIAMS
The Old Reliable
JEWELER
Watch Repairing a Specialty

C. E. FULMER
FUNERAL
DIRECTOR
Telephone - - L. 74

Low Excursion Fares
VIA THE
"MILWAUKEE"
From Port Angeles to

Atlantic City, N. J.	$111.00	Philadelphia	$108.50
Boston	110.00	Pittsburg	91.50
Buffalo	91.50	Rochester, N. Y.	96.30
Chicago	72.50	St. Louis	70.00
Detroit	82.50	St. Paul	60.00
Minneapolis	60.00	Sioux City, Iowa	60.00
Montreal	105.00	Washington	107.50
New York	108.50	Winnipeg, Man.	60.00

And Many Other Points Throughout the East

TICKETS WILL BE ON SALE

April 25, 26 and 27, to St. Paul and Minneapolis only.
May 2, 3, 4, 9, 10, 11, 17, 24 and 29.
June 1, 6, 7, 8, 13, 14, 15, 17, 18, 19, 20, 21, 24, 25, 27, 28 and 29.
July 2, 3, 6, 7, 11, 12, 15, 16, 20, 22, 23, 26, 29, 30 and 31.
August 1, 2, 3, 6, 7, 12, 15, 16, 22, 23, 29, 30 and 31.
September 4, 5, 6, 7, 8, 11, 12 and 30.

All Tickets Good for Return Until October 31, 1912.

Liberal stopover privileges and choice of diverse routes are permitted. Return may be made through California at slightly higher fares.

For additional information regarding fares, routes, sleeping car reservations, train service, etc, call on

JOHN CAIN, Agent.
VICTOR TALBOT, Asst. Agt.

Chicago, Milwaukee & Puget Sound Ry. The New Steel Trail
The New Line is the Short Line.

Among the New Arrivals this week is

A New Line of Boys' Suits,

In Beautiful Shades of

Brown
Gray

Also

Boys' Navy-Blue Suits

The Knickerbocker Pants in all these suits are lined throughout with Linen.... which is a new feature and makes them doubly durable.

Ages 4 to 17 **Prices $3.50 to $7.50**

Also a Fine Line of

Young Men's and Men's Suits

JUST ARRIVED.

Prices $12.50 to $25.00

Your inspection is Cordially Invited.

KIRSCHBERG CLOTHING CO.

THE HOME OF GOOD GOODS

NOTICE

We carry a full line of fancy and staple groceries, also a full line of Scandinavian and German Specialties

SPECIAL SALE ON

Chicken Wheat 30.00 per ton
Laundry Soap 8 bars for 25c
All Grain Chop 34.50 per ton
Alfalfa Hay 16.50 per ton
LaConner Oats 35.00 per ton

NOTICE

Our Time of Delivery :
East of Peabody—Team leaves every week day at 1p.m.
South at 3 p.m.
Pine Hill—Tuesdavs, Thursdays and Saturdays at 9:30.
Lincoln Heights–Mondays, Wednesdays and Fridays at 9:30 a.m.

GATE CITY GROCERY CO.

Postponed on Account of Illness,

KateRichardsO'Hara

LECTURE

Watch this paper for announcement of date.

ROOSEVELT DEFINES THE ISSUE

Progressives Stand for Government of Lincoln Type--Standpatters Merely Seek Reward.

"We who stand for a genuine republican government, hold that a contest is not carried on for the purpose of winning prizes for the contestant, or with a view to the personal wishes or welfare of any one man. We hold that it should be carried on for the purpose of putting into effect the will of the people," is the way Roosevelt comments on the refusal of Director McKinley of the Taft political machine to hold presidential preference primaries in those states where possible.

McKinley's answer to the proposal was contained in practically one sentence; "I do not favor changes in the rules of the game while the game is in progress."

"This," says Roosevelt, "contains the issue within the republican party at this time. Our opponents take the view that we are engaged in a game in which the interests of the people are at stake, but in which the people themselves are not to have the choice.

"It is idle to say it is too late to make the change we ask. Our opponents are themselves to blame for the fact that the demand has not been sooner granted. For a long time every friend of popular government has been demanding a system of genuine direct primaries. Failure has been due to the reactionaries, who do not believe in the right of the people to rule, and whose one aim is to prevent the people from controlling party organizations."

Mr. McKinley's position was stated in a speech in which he is quoted as "arousing the greatest enthusiasm by declaring that the republican party does not believe in an appeal from the umpire to the bleachers." Mr. Roosevelt says this is "simply a frank statement of the views generally held among our opponents. Their feeling that politics is a game, that the people should simply sit on the bleachers as spectators and that no appeal lies to the people from the men who, for their own profit, are playing the game. It is astounding that men should venture to take such a position, and it shows that men have wandered far, indeed, from the ground held by Abraham Lincoln when he declared this to be a government dedicated to the welfare of the common people and to be managed justly and honorably by these plain people for their own welfare in accordance with the immutable laws of righteousness.

"Our opponents take the view that this contest is merely a game, that the object of the contest is to win prizes for the contestant and that the public office is the reward that goes to the winners of the game, and that, therefore, it is a piece of allowable smartness to refuse to make changes in the laws during the progress of the contest, if these changes would deprive the captains of the political world of the advantage they now hold over the plain people.

"Should election laws be framed with a view to the interests of politicians or should election laws be framed with a view to carrying out the popular will? We have on the one hand an element that prefers to see the party ruined rather than to see it again what it was in the days of Lincoln, and on the other hand those who believe that the Republican party can and shall be made a great instrument for the achievement of righteousness through the rule of the plain people.

Practically the entire body of professional politicians is pitted against us in this contest and in every state and in every congressional district they are led by the office holders who, with their example before them of what was done in connection with the nominations for local offices in North Carolina, are working as we have rarely seen them work in American political life. Against such forces it is in any event difficult enough for the ordinary plain citizens, who have only the general welfare in hand, to win. But it becomes well nigh impossible for these plain citizens to give expression to the popular will when there is no popular primary.

The Brotherhood of American Yoeman met in regular session in the I. O. O. F. Hall the 6th inst. Three beneficiary members were initiated, after which refreshments were served. The B. A. Y. is one of the up-to date societies of today. The ladies are not Auxiliary but stand on an equality with the men. It will pay anyone wanting cheap. Safe, and sane life insurance, including insurance against accidents to look into Yeomanry.

NEW HIGH SCHOOL BUILDING

Already Almost Imperative and Can Be Easily Obtained.

Mr. Editor:—As your readers are aware from items published from time to time in your paper, the Board of Education of school district 7 have in contemplation the erection of a new High school building. The overcrowded condition of our city schools makes this almost imperative. From time to time during the past few years the Board has attempted to remedy this by the erection of small buildings and additions at Central school and Lincoln Heights, but at this time it seems inadvisable to continue this policy any longer. As the proposition may be submitted to the patrons and taxpayers of the district before very long, a few facts and figures at this time may prove interesting to your readers.

The valuation of School Dist. is such as to bring in a revenue from taxation amounting to about $12.000 or $13,000.

This, together with the apportionments from the state and county, makes our total income nearly $25,000. With this amount we pay our running expenses, teachers salaries, etc. We have also paid up our old warrant indebtedness so closely as to place it almost on a cash basis. In addition to this a certain amount is placed yearly in a sinking fund. This sinking fund is now in such shape from judicious investment, that by the year 1918 the old bonds of the district yet due will be taken care of and paid up in full.

The value of all school property in district 7 exclusive of buildings is about $30,000.

The valuation of our district at the present time would allow us to issue bonds to the amount of $65,000 or $75,000.

As a new High school building, such as we contemplate erecting, would cost about $40,000 and new grounds, if we should want them, would cost about 12,000 or $15,000 more, it can be seen at a glance that it would be keeping within our limit by a safe margin.

In addition to this, if we should abandon Central grounds for school purposes, as well as those of the Fourth Ward, the state would allow us the full value of these properties to apply on our bonds. If our city takes an upward stride, as seems very imminent, we might sell these properties for sufficient or more than enough to pay the bonds in full. For the sake of our children and the good name of our fair little city, dear people, let us take hold of this proposition with all our hearts, realizing that it will redound to our credit and work a hardship on none of us. And the benefits that shall result from a move like this--who among us is optimistic enough to name all of them?

Very truly yours,
S. E. STAKEMILLER,
Sec. Board of Education.

"THE WIDE OPEM TOWN FOLLY."

The Seattle P. I. of Monday, March 4th, the day before the recent mayoralty election, gave place editorially, to an up-to-date good morals and temperance lecture, as follows:

The St. Paul Dispatch says "Seattle seems in a fair way to be deluded by the old argument that a 'wide-open' town means good times," and adds:

"Seattle will be loser if it permits itself to be persuaded that prosperity is measured by the amount of whiskey consumed, by the activity of the gamblers and the number of courtesans in a city. The time has passed when thoughtful business men accept those evidences as proof conclusive that a town is 'alive'."

Royal
BAKING POWDER

Absolutely Pure

Used and praised by the most competent and careful pastry cooks the world over

The only Baking Powder made from Royal Grape Cream of Tartar—made from grapes

Not all the people of Seatttle have been "deluded" by the talk of the advantages of a return to the "wide-open" town conditions which existed here before Mayor Dilling was elected, for many of the citizens realize fully the truth of what the Dispatch says when it declares:

"A revision on the part of Seattle to the conditions implied in a "wide-open" city, will be an opportunity which Tacoma and Portland will not be likely to overlook. Capital and legitimate business are not attracted to cities in which a semblance of prosperity is maintained by means of alcoholic liquors or other stimulants. Thoughtful heads of families are not looking for that kind of a city in which to establish a home. While they recognize that it may be impracticable to attemt to eliminate all evil influences, they know that it is even more foolish to suppose that encouraging evil will result in good to any city, whether it be Seattle, St. Paul or a country village."

How many people in Seattle agree with this outside statement of the Seattle case will be known after counting the votes to be cast today.

The increase in the state tax for 1911 over that of 1908, the last year of the Mead administration, says the Capitol Record, was: In valuation more than 27 per cent. In general fund levy over 31 per cent. In actual tax more than 67 per cent. In other words on top of a 27 per cent increase in valuation the levy was increased 31 per cent, thereby increasing the amount of tax to be paid to the state for general purposes 67 per cent. And on top of that the state is in debt for money borrowed on overdrafts, to help out on its general fund, more than half a million dollars that the tax payers must repay Just what extra benefit does Clallam county receive from this taxation?

Sealshipt solid meat oysters are infinitely better than caneed oysters and costs less. A pint of Sealshipts contains as many oysters as a quart can. City Fish Market

JENSEN, THE SHOE MAN

has just received a complete line of

O'Donnell's High Grade Dress Shoes for Men

ranging in price from 4.00 to 5.50

We also have a shipment of the

"Tredstrate"

a workman's shoe manufactured by the Red Wing Shoe Co., Minnesota, and guaranteed to give satisfaction..

Prices 3.00 to 4.50.

We make a Specialty of our Repair Work.

There is room for improvement, to be sure, but

OUR BANK

is what we claim for it,

AN IDEAL COUNTRY BANK

We solicit your business and will give it especial attention.

Citizens National Bank

Port Angeles, Washington.

Harness & Saddlery SHOP

A complete line of

Light and Heavy Harness, Saddles, All the different kinds Collars Harness Repairs and Various Trimmings

Repairing of all kinds neatly done and given Prompt Attention

Wm. Brandt, Prop.

By the CITY SCALES

JAMES STEWART
Attorney at Law
Office on Front Street
Port Angeles, Wash